

NEW YORK STATE DEPARTMENT OF ENVIRONMENTAL CONSERVATION

Division of Environmental Permits, Region 7
615 Erie Boulevard West, Syracuse, NY 13204-2400
P: (315) 426-7438 | F: (315) 426-7425
www.dec.ny.gov

July 21, 2021

Shannon Harty-Commissioner
OCDWEP
650 Hiawatha Boulevard West
Syracuse, NY 13204

Re: DEC # 7-3138-00022/00001
SPDES # NY0027723
FACILITY: Meadowbrook-Limestone Wastewater Treatment Plant

Dear Commissioner Harty,

Enclosed is your State Pollutant Discharge Elimination System (SPDES) permit. It is effective beginning September 1st, 2021, and expires August 31st, 2026.

Please read all permit conditions carefully. All permit documents must be available upon request by the Department staff and must be distributed to and understood by personnel responsible for the proper operation of the facility and compliance with the discharge limits. Any violation of these permit conditions constitutes a violation of the Environmental Conservation Law.

The Uniform Procedures Regulations provide that an applicant may request an adjudicatory hearing if a permit is denied or contains conditions which are unacceptable to them (6NYCRR Part 621.10(a)). Any such request must be made in writing within 30 calendar days of the date of this letter and must be addressed to the Regional Permit Administrator, Department of Environmental Conservation, 615 Erie Boulevard West, Syracuse, New York, 13204-2400.

If you have any other questions regarding this permit, you may contact the Division of Environmental Permits at the above address. Please refer to the above referenced numbers when you are corresponding with this office or when you are applying to renew or modify this permit.

Any questions regarding the annual pollutant discharge elimination fee should be addressed directed to the Regulatory Fee Determination Unit at 1-800-225-2566.

Sincerely,

A handwritten signature in cursive script that reads "Kevin Balduzzi".

Kevin Balduzzi
Deputy Regional Permit Administrator
Division of Environmental Permits

cc: Region 7 DOW – Valarie Ellis, P.E.
Central Office DOW- Monica Moss, P.E.
Central Office BWP – Cheri Jamison
OCDWEP
Onondaga County Dept. of Health
EPA Region 2
EFC
File



Department of
Environmental
Conservation

State Pollutant Discharge Elimination System (SPDES) DISCHARGE PERMIT

SIC Code:	4952	NAICS Code:	221320	SPDES Number:	NY0027723
Discharge Class (CL):	05	DEC Number:	7-3138-00022/0001		
Toxic Class (TX):	T	Effective Date (EDP):	09/01/2021		
Major-Sub Drainage Basin:	07 - 03	Expiration Date (ExDP):	08/31/2026		
Water Index Number:	ONT-66-11-P26-37-6-2	Item No.:	899 - 222	Modification Dates (EDPM):	
Compact Area:	IJC				

This SPDES permit is issued in compliance with Title 8 of Article 17 of the Environmental Conservation Law of New York State and in compliance with the Clean Water Act, as amended, (33 U.S.C. '1251 et.seq.)

PERMITTEE NAME AND ADDRESS						
Name:	Onondaga County			Attention:	OCDWEP Commissioner	
Street:	650 Hiawatha Boulevard West					
City:	Syracuse			State:	NY	Zip Code: 13204
Email:	shannonharty@ongov.net			Phone:	315-435-2260	

is authorized to discharge from the facility described below:

FACILITY NAME, ADDRESS, AND PRIMARY OUTFALL							
Name:	Meadowbrook-Limestone Wastewater Treatment Plant						
Address / Location:	7530 Manlius Center Road					County:	Onondaga
City:	Kirkville			State:	NY	Zip Code:	13082
Facility Location:	Latitude:	43 °	03 '	16 " N	& Longitude:	76 °	00 ' 29 " W
Primary Outfall No.:	001	Latitude:	43 °	03 '	20 " N	& Longitude:	76 ° 00 ' 32 " W
Outfall Description:	Treated Sanitary		Receiving Water:	Limestone Creek		Class:	C

and the additional outfalls listed in this permit, in accordance with: effluent limitations; monitoring and reporting requirements; other provisions and conditions set forth in this permit; and 6 NYCRR Part 750-1 and 750-2.

This permit and the authorization to discharge shall expire on midnight of the expiration date shown above and the permittee shall not discharge after the expiration date unless this permit has been renewed or extended pursuant to law. To be authorized to discharge beyond the expiration date, the permittee shall apply for permit renewal not less than 180 days prior to the expiration date shown above.

DISTRIBUTION:

CO BWP - Permit Coordinator
CO BWC - SCIS
RWE
RPA
EPA Region II
NYSEFC
ONON. CO DOH

Permit Administrator:	Kevin M. Balduzzi		
Address:	615 Erie Blvd. W., Syracuse, NY 13204		
Signature:		Date:	07/21/2021

SUMMARY OF ADDITIONAL OUTFALLS

Outfall	Wastewater Description	Outfall Latitude				Outfall Longitude									
01A	Return Filtrate from Rotary Drum Thickener	-	°	-	'	-	"	N	-	°	-	'	-	"	W
Receiving Water:	(Internal to Outfall 001)								Class:	-					

DEFINITIONS FOR PERMIT LIMITS, LEVELS AND MONITORING TERMS

TERM	DEFINITION
7-Day Geo Mean	The highest allowable geometric mean of daily discharges over a calendar week.
7-Day Average	The average of all daily discharges for each 7-days in the monitoring period. The sample measurement is the highest of the 7-day averages calculated for the monitoring period.
12-Month Rolling Average (12 MRA)	The current monthly value of a parameter, plus the sum of the monthly values over the previous 11 months for that parameter, divided by 12.
30-Day Geometric Mean	The highest allowable geometric mean of daily discharges over a calendar month, calculated as the antilog of: the sum of the log of each of the daily discharges measured during a calendar month divided by the number of daily discharges measured during that month.
Action Level	Action level means a monitoring requirement characterized by a numerical value that, when exceeded, triggers additional permittee actions and department review to determine if numerical effluent limitations should be imposed.
Compliance Level / Minimum Level	A compliance level is an effluent limitation. A compliance level is given when the water quality evaluation specifies a Water Quality Based Effluent Limit (WQBEL) below the Minimum Level. The compliance level shall be set at the Minimum Level (ML) for the most sensitive analytical method as given in 40 CFR Part 136, or otherwise accepted by the Department.
Daily Discharge	The discharge of a pollutant measured during a calendar day or any 24-hour period that reasonably represents the calendar day for the purposes of sampling. For pollutants expressed in units of mass, the 'daily discharge' is calculated as the total mass of the pollutant discharged over the day. For pollutants with limitations expressed in other units of measurement, the 'daily discharge' is calculated as the average measurement of the pollutant over the day.
Daily Maximum	The highest allowable Daily Discharge.
Daily Minimum	The lowest allowable Daily Discharge.
Effective Date of Permit (EDP or EDPM)	The date this permit is in effect.
Effluent Limitations	Effluent limitation means any restriction on quantities, quality, rates and concentrations of chemical, physical, biological, and other constituents of effluents that are discharged into waters of the state.
Expiration Date of Permit (ExDP)	The date this permit is no longer in effect.
Instantaneous Maximum	The maximum level that may not be exceeded at any instant in time.
Instantaneous Minimum	The minimum level that must be maintained at all instants in time.
Monthly Average	The highest allowable average of daily discharges over a calendar month, calculated as the sum of each of the daily discharges measured during a calendar month divided by the number of daily discharges measured during that month.
Outfall	The terminus of a sewer system, or the point of emergence of any waterborne sewage, industrial waste or other wastes or the effluent therefrom, into the waters of the State.
Range	The minimum and maximum instantaneous measurements for the reporting period must remain between the two values shown.
Receiving Water	The classified waters of the state to which the listed outfall discharges.
Sample Frequency / Sample Type / Units	See NYSDEC's "DMR Manual for Completing the Discharge Monitoring Report for the SPDES" for information on sample frequency, type and units.

PERMIT LIMITS, LEVELS AND MONITORING - 001

OUTFALL	LIMITATIONS APPLY	RECEIVING WATER	EFFECTIVE	EXPIRING
001	Year Round	Limestone Creek	09/01/2021	08/31/2026

PARAMETER	EFFLUENT LIMITATION					MONITORING REQUIREMENTS				FN
	Type	Limit	Units	Limit	Units	Sample Frequency	Sample Type	Location		
								Inf.	Eff.	
Flow	30-Day Average	6.5	MGD			Continuous	Recorder	X	X	1,2
CBOD ₅	30-Day Average	25	mg/L	1355	lbs/d	2/Week	24-hr. Comp.	X	X	2, 3
CBOD ₅	7-Day Average	40	mg/L	2168	lbs/d	2/Week	24-hr. Comp.		X	
UOD	7-Day Average	39	mg/L	2093	lbs/d	2/Week	Calculated		X	5
Total Suspended Solids (TSS)	30-Day Average	30	mg/L	1626	lbs/d	2/Week	24-hr. Comp.	X	X	2, 3
Total Suspended Solids (TSS)	7-Day Average	45	mg/L	2439	lbs/d	2/Week	24-hr. Comp.		X	
Settleable Solids	Daily Maximum	0.3	mL/L			3/Day	Grab		X	
Dissolved Oxygen	Daily Minimum	5.0	mg/L			2/Week	Grab		X	
pH	Range	6.0-8.5	SU			3/Day	Grab	X	X	4
Total Kjeldahl Nitrogen (TKN) (as N)	7-Day Average	Monitor	mg/L	Monitor	lbs/d	2/Week	24-hr. Comp.		X	
Ammonia (as N) June 1 st – October 31 st	30-Day Average	Monitor	mg/L	63	lbs/d	2/Week	24-hr. Comp.		X	
Ammonia (as N) November 1 st – May 31 st	30-Day Average	Monitor	mg/L	Monitor	lbs/d	2/Week	24-hr. Comp.		X	
Total Phosphorus (as P)	30-Day Average	1.0	mg/L			2/Week	24-hr. Comp.		X	
Mercury	Daily Maximum	50	ng/L			Quarterly	Grab		X	
Mercury	12 MRA	10	ng/L			Quarterly	Calculated		X	
Temperature	Daily Maximum	Monitor	°C			3/Day	Grab	X	X	4
Bis (2-ethylhexyl) Phthalate	Daily Maximum	Monitor	mg/L			2/Year	8-hr. Comp.		X	
Biennial Pollutant Scan						1/Two Years	24-hr. Comp.		X	6

EFFLUENT DISINFECTION		Limit	Units	Limit	Units	Sample Frequency	Sample Type	Inf.	Eff.	FN
Required Seasonal from May 1st - October 31st										
Coliform, Fecal	30-Day Geometric Mean	200	No./100 mL			2/Week	Grab		X	
Coliform, Fecal	7-Day Geometric Mean	400	No./100 mL			2/Week	Grab		X	

See Footnotes on Next Page

PERMIT LIMITS, LEVELS AND MONITORING – 001 CONTINUED

WHOLE EFFLUENT TOXICITY (WET) TESTING		Limit	Units	Action Level	Units	Sample Frequency	Sample Type	Inf.	Eff.	FN
WET - Acute Invertebrate	See footnote			0.3	TUa	Quarterly	See footnote		X	7
WET - Acute Vertebrate	See footnote			0.3	TUa	Quarterly	See footnote		X	7
WET - Chronic Invertebrate	See footnote			2.9	TUc	Quarterly	See footnote		X	7
WET - Chronic Vertebrate	See footnote			2.9	TUc	Quarterly	See footnote		X	7

OUTFALL 001 FOOTNOTES:

- The 30-day average flow limit of 6.5 MGD will apply to the measured effluent flow.
- Influent flow, concentration, and loading shall be calculated using a mass-balanced approach to ensure the sample is representative of the raw wastewater character prior to addition of the rotary drum thickener return. Calculations must use the average daily flows from the day of sample collection. All data and calculations for the mass balance must be included in the monthly operating reports.

Raw Influent Flow

$$Q_{inf} = Q_{Measured} - Q_{RDT}$$

Raw Influent Concentration Calculated

$$[Inf] = (Q_{Measured} * [Measured] - Q_{RDT} * [RDT]) / Q_{inf}$$

$$\text{Raw Influent Loading Calculated} = [Inf] \times 8.34 \times Q_{inf}$$

Where:

Q_{inf} = Raw influent flow and equal to $Q_{Measured} - Q_{RDT}$ (MGD)

$[Inf]$ = Raw influent concentration calculated (mg/L)

$Q_{Measured}$ = Measured influent flow (MGD)

including raw influent flow + rotary drum thickener return flow

$[Measured]$ = Measured influent concentration after addition of return flows (mg/L)

Q_{RDT} = Return flow from rotary drum thickener (MGD)

$[RDT]$ = Rotary drum thickener concentration (mg/L)

- Effluent shall not exceed 15% of influent concentration values for CBOD₅ & TSS.
- For influent temperature and pH, permittee may report the measured influent concentration (blended influent value that includes both the raw influent and any return flows).
- Ultimate Oxygen Demand (UOD) shall be computed as follows: $UOD = (1.5 \times CBOD_5) + (4.5 \times TKN)$.
- Biennial Pollutant Scan: The permittee shall perform effluent sampling every two (2) years for all pollutants identified in the NY-2A Application, Tables A - D. Sampling data shall be collected and maintained by the permittee. Monitoring results shall not be submitted on the DMR. Data shall be submitted with the next submission of the NY-2A form.

FOOTNOTES CONTINUED ON NEXT PAGE

OUTFALL 001 FOOTNOTES CONTINUED:**7. Whole Effluent Toxicity (WET) Testing:**

Testing Requirements – Chronic WET testing is required, but report both the acute and chronic results. Testing shall be performed in accordance with 40 CFR Part 136 and TOGS 1.3.2 unless prior written approval has been obtained from the Department. The test species shall be *Ceriodaphnia dubia* (water flea - invertebrate) and *Pimephales promelas* (fathead minnow - vertebrate). Receiving water collected upstream from the discharge should be used for dilution. All tests conducted should be static-renewal (two 24-hr composite samples with one renewal for Acute tests and three 24-hr composite samples with two renewals for Chronic tests). The appropriate dilution series should be used to generate a definitive test endpoint, otherwise an immediate rerun of the test may be required. WET testing shall be coordinated with the monitoring of chemical and physical parameters limited by this permit so that the resulting analyses are also representative of the sample used for WET testing. The ratio of critical receiving water flow to discharge flow (i.e. dilution ratio) is 2.7:1 for acute, and 2.9:1 for chronic. Discharges which are disinfected using chlorine should be dechlorinated prior to WET testing or samples shall be taken immediately prior to the chlorination system.

Monitoring Period - WET testing shall be performed quarterly (calendar quarters) in years ending in 5 and 0.

Reporting - Toxicity Units shall be calculated and reported on the DMR as follows: $TU_a = (100)/(48\text{-hr LC50})$ [note that Acute data is generated by both Acute and Chronic testing] and $TU_c = (100)/(7\text{-day NOEC})$ or $(100)/(7\text{-day IC25})$ when Chronic testing has been performed or $TU_c = (TU_a) \times (10)$ when only Acute testing has been performed and is used to predict Chronic test results, where the 48-hr LC50, 7-day NOEC and/or IC25 are all expressed in % effluent. This must be done, including the Chronic prediction from the Acute data, for both species unless otherwise directed. For Chronic results, report the most sensitive endpoint (i.e. survival, growth and/or reproduction) corresponding to the lowest 7-day NOEC or IC25 and resulting highest TU_c . For Acute results, report a TU_a of 0.3 if there is no statistically significant mortality in 100% effluent as compared to the control. Report a TU_a of 1.0 if there is statistically significant mortality in 100% effluent as compared to the control, but insufficient mortality to generate a 48-hr LC50. Also, in the absence of a 48-hr LC50, use 1.0 TU_a for the Chronic prediction from the Acute data, and report a TU_c of 10.0.

The complete test report including all bench sheets, statistical analyses, reference toxicity data, daily average flow at the time of sampling and other appropriate supporting documentation, shall be submitted within 60 days following the end of each test period with your WET DMR and to the WET@dec.ny.gov email address. A summary page of the test results for the invertebrate and vertebrate species indicating TU_a , 48-hr LC50 for Acute tests and/or TU_c , NOEC, IC25, and most sensitive endpoints for Chronic tests, should also be included at the beginning of the test report.

WET Testing Action Level Exceedances - If an action level is exceeded then the Department may require the permittee to conduct additional WET testing including Acute and/or Chronic tests. Additionally, the permittee may be required to perform a Toxicity Identification/Reduction Evaluation (TI/RE) in accordance with Department guidance. Enforceable WET limits may also apply. The permittee shall be notified in writing by their Regional DEC office of additional requirements. The written notification shall include the reason(s) why such testing, TI/RE and/or limits are required.

PERMIT LIMITS, LEVELS AND MONITORING – 01A

OUTFALL	LIMITATIONS APPLY	RECEIVING WATER	EFFECTIVE	EXPIRING
01A	Year Round	(Internal to Outfall 001) Return Filtrate from Rotary Drum Thickener ¹	09/01/2021	08/31/2026

PARAMETER	EFFLUENT LIMITATION					MONITORING REQUIREMENTS		FN
	Type	Limit	Units	Limit	Units	Sample Frequency	Sample Type	
Flow	Monthly Average	Monitor	MGD			2/Week	Metered	1
CBOD ₅	Monthly Average	Monitor	mg/L			2/Week	Grab	2
Total Suspended Solids (TSS)	Monthly Average	Monitor	mg/L			2/Week	Grab	2

OUTFALL 01A FOOTNOTES

1. Flow may be metered or estimated from a calculation using the daily feed rate to the rotary drum thickener and the volume and percent solids of thickened sludge removed.
2. Samples may be collected as either grab or composite.

NOTES

1. Return filtrate from the Rotary Drum Thickener (RDT) shall be sampled on the filtrate discharge line. (See [Monitoring Location Figure](#))

MERCURY MINIMIZATION PROGRAM (MMP) - Type I

1. General - The permittee must develop, implement, and maintain a mercury minimization program (MMP), containing the elements set forth below, to reduce mercury effluent levels with the goal of achieving the WQBEL of 0.7 ng/L.
2. MMP Elements - The MMP must be a written document and must include any necessary drawings or maps of the facility and/or collection system. Other related documents already prepared for the facility may be used as part of the MMP and may be incorporated by reference. At a minimum, the MMP must include the following elements as described in detail below:
 - a. Monitoring - Monitoring at outfall, influent and other locations tributary to compliance points may be performed using either USEPA Method 1631 or another sufficiently sensitive method, as approved under 40 CFR Part 136¹. Monitoring of raw materials, equipment, treatment residuals, and other non-wastewater/non-stormwater substances may be performed using other methods as appropriate. Monitoring must be coordinated so that the results can be effectively compared between locations.

Minimum required monitoring is as follows:

- i. Sewage Treatment Plant Influent & Effluent – The permittee must collect samples at each of these locations in accordance with the minimum frequency specified on the pages of the SPDES permit that contain the mercury effluent limitations.
- ii. Key Locations and Potential Mercury Sources –The permit includes reduced monitoring requirements and does not require key location sampling. See section 2.a.iv below.
- iii. Hauled Wastes – The permittee must establish procedures for the acceptance of hauled waste to ensure the hauled waste is not a potential mercury source. Loads which may exceed 500 ng/L,² must receive approval from the Department prior to acceptance.
- iv. Decreased Monitoring Requirements – The permittee has an EEQ at or below 12 ng/L and the permit includes the following:
 - 1) Reduced requirements
 - a) Conduct influent monitoring, sampling quarterly, in lieu of monitoring within the collection system, such as at *key locations*; and
 - b) Conduct effluent compliance sampling quarterly.
 - 2) If a facility with reduced requirements reports discharges above 12 ng/L for two of four consecutive effluent samples, the Department may undertake a Department-initiated modification to remove the allowance of reduced requirements.
 - 3) Under the decreased permit requirements, the facility must continue to conduct an annual status report, as applicable in accordance with 2.c of this MMP, to determine if any waste streams have changed.
- v. Additional monitoring must be completed as required elsewhere in this permit (e.g., locations tributary to compliance points).
- b. Control Strategy - The control strategy must contain the following minimum elements:
 - i. Pretreatment/Sewer Use Law - The permittee must review pretreatment program requirements and the Sewer Use Law (SUL) to ensure it is up-to-date and enforceable with applicable permit requirements and will support efforts to achieve a dissolved mercury concentration of 0.70 ng/L in the effluent.
 - ii. Monitoring and Inventory/Inspections -

¹ Outfall monitoring must be conducted using the methods specified in Table 8 of *DOW 1.3.10*.

²A level of 0.2 mg/L (200,000 ng/L) or more is considered hazardous per 40 CFR Part 261.11. 500 ng/L is used here to alert the permittee that there is an unusual concentration of mercury and that it will need to be managed appropriately.

- 1) Monitoring shall be performed as described in 2.a above. As mercury sources are found, the permittee must enforce its sewer use law to track down and minimize these sources.
- 2) The permittee must inventory and/or inspect users of its system as necessary to support the MMP.
 - a) Dental Facilities
 1. The permittee must maintain an inventory of each dental facility.
 2. The permittee must inspect each dental facility at least once every five years to verify compliance with the wastewater treatment operation, maintenance, and notification elements of 6 NYCRR 374.4. Alternatively, the permittee may develop and implement an outreach program,³ which informs users of their responsibilities, and collect the “Amalgam Waste Compliance Report for Dental Dischargers”⁴ form, as needed, to satisfy the inspection requirements. The permittee must conduct the outreach program at least once every five years and ensure the “Amalgam Waste Compliance Report for Dental Dischargers” are submitted by new users, as necessary. The outreach program could be supported by a subset of site inspections.
 3. A file shall be maintained containing documentation demonstrating compliance with 2.b.ii.2)a) above. This file shall be available for review by the Department representatives and copies shall be provided upon request.
 - b) Other *potential mercury sources*
 1. The permittee must maintain an inventory of other *potential mercury sources*.
 2. The permittee must inspect other *potential mercury sources* once every five years. Alternatively, the permittee may develop and implement an outreach program which informs users of their responsibilities as *potential mercury sources*. The permittee must conduct the outreach program at least once every five years. The outreach program should be supported by a subset of site inspections.
 3. A file shall be maintained containing documentation demonstrating compliance with 2.b.ii.2)b) above. This file shall be available for review by the Department representatives and copies shall be provided upon request.
- iii. Systems with CSO & Type II SSO Outfalls – Permittees must prioritize *potential mercury sources* upstream of CSOs and Type II SSOs for mercury reduction activities and/or controlled-release discharge.
- iv. Equipment and Materials – Equipment and materials (e.g., thermometers, thermostats) used by the permittee, which may contain mercury, must be evaluated by the permittee. As equipment and materials containing mercury are updated/replaced, the permittee must use mercury-free alternatives, if possible.
- v. Bulk Chemical Evaluation – For chemicals, used at a rate which exceeds 1,000 gallons/year or 10,000 pounds/year, the permittee must obtain a manufacturer’s certificate

³ For example, the outreach program could include education about sources of mercury and what to do if a mercury source is found.

⁴ The form, “Amalgam Waste Compliance Report for Dental Dischargers,” can be found here:
https://www.dec.ny.gov/docs/water_pdf/dentalform.pdf

of analysis, a chemical analysis performed by a certified laboratory, and/or a notarized affidavit which describes the substances' mercury concentration and the detection limit achieved. If possible, the permittee must only use bulk chemicals utilized in the wastewater treatment process which contain <10 ppb mercury.

- c. Annual Status Report - An annual status report must be completed and maintained on site summarizing:
- i. All MMP monitoring results for the previous year;
 - ii. A list of known and *potential mercury sources*
 - 1) If the permittee meets the criteria for MMP Type IV, the permittee must notify the Department for a permittee-initiated modification;
 - iii. All actions undertaken, pursuant to the control strategy, during the previous year;
 - iv. Actions planned, pursuant to the control strategy, for the upcoming year; and
 - v. Progress towards achieving a dissolved mercury concentration of 0.70 ng/L in the effluent (e.g., summarizing reductions in effluent concentrations as a result of the control strategy implementation and/or installation/modification of a treatment system).

The first annual status report is due in accordance with the Schedule of Additional Submittals. The permittee must maintain a file with all MMP documentation, including the dental forms required by 6 NYCRR 374.4. The file must be available for review by Department representatives and copies must be provided upon request in accordance with 6 NYCRR 750-2.1(i) and 750-2.5(c)(4).

3. MMP Modification - The MMP must be modified whenever:
- a. Changes at the facility, or within the collection system, increase the potential for mercury discharges;
 - b. Effluent discharges exceed the current permit limitation(s); or
 - c. A letter from the Department identifies inadequacies in the MMP.

The Department may use information in the annual or semiannual status reports, as applicable in accordance with 2.c of this MMP, to determine if the permit limitations and MMP Type is appropriate for the facility.

DEFINITIONS:

Key location – a location within the collection/wastewater system (e.g. including but not limited to a specific manhole/access point, tributary sewer/wastewater connection, or user discharge point) identified by the permittee as a potential mercury source. The permittee may adjust key locations based upon sampling and/or best professional judgement.

Potential mercury source – a source identified by the permittee that may reasonably be expected to have total mercury contained in the discharge. Some potential mercury sources include switches, fluorescent lightbulbs, cleaners, degreasers, thermometers, batteries, hauled wastes, universities, hospitals, laboratories, landfills, Brownfield sites, or raw material storage.

STORMWATER POLLUTION PREVENTION REQUIREMENTS

NO EXPOSURE CERTIFICATION

The permittee submitted a Conditional Exclusion for No Exposure Form on 6/24/2020, certifying that all industrial activities and materials are completely sheltered from exposure to rain, snow, snowmelt, and/or stormwater runoff. The permittee must maintain a condition of no exposure for the exclusion to remain applicable. If conditions change resulting in the exposure of materials and activities to stormwater, the permittee must notify the Regional Water Engineer. The permittee must recertify a condition of no exposure every five years by completing the "No Exposure Certification Form" found on the NYSDEC website.

SPECIAL CONDITIONS

1. **Evaluation of Return Flows and Technical Report Submittal:** For a period of (3) years, the permittee shall examine the potential effects to the WWTP influent for CBOD₅ and TSS concentrations caused by the following infrequent tank drainage discharges: aeration tank; clarifiers; chemical storage containment area; wet weather storage tank; and aerobic digester. To examine these effects, the WWTP influent shall be composite sampled over a 24-hr period for CBOD₅ and TSS and recorded when each tank has been drained (i.e. aeration, clarifier, etc.). This monitoring should coincide with routine weekly sampling of the plant. The permittee shall monitor and record a minimum of one discharge event/tank/year over the three-year evaluation period, provided discharge occurs in a given year. Every attempt shall be made to compare data within the same week. At the conclusion of three (3) years, a Technical Report shall be submitted which determines the impact of these activities on the WWTP influent concentrations, comparing the data coinciding with tank draining events, to those days without tank draining contributions and examining the overall effect on effluent percent removal of CBOD₅ and TSS, as well as the percent removal of CBOD₅ and TSS. This analysis must include and provide data for the CBOD₅ and TSS concentrations, flow rate and tank volume associated with the infrequent return flows.

DISCHARGE NOTIFICATION REQUIREMENTS

- (a) The permittee shall install and maintain identification signs at all outfalls to surface waters listed in this permit, unless the Permittee has obtained a waiver in accordance with the Discharge Notification Act (DNA). Such signs shall be installed before initiation of any discharge.
- (b) Subsequent modifications to or renewal of this permit does not reset or revise the deadline set forth in (a) above, unless a new deadline is set explicitly by such permit modification or renewal.
- (c) The Discharge Notification Requirements described herein do not apply to outfalls from which the discharge is composed exclusively of storm water, or discharges to ground water.
- (d) The sign(s) shall be conspicuous, legible and in as close proximity to the point of discharge as is reasonably possible while ensuring the maximum visibility from the surface water and shore. The signs shall be installed in such a manner to pose minimal hazard to navigation, bathing or other water related activities. If the public has access to the water from the land in the vicinity of the outfall, an identical sign shall be posted to be visible from the direction approaching the surface water.

The signs shall have **minimum** dimensions of eighteen inches by twenty-four inches (18" x 24") and shall have white letters on a green background and contain the following information:

<p>N.Y.S. PERMITTED DISCHARGE POINT</p> <p>SPDES PERMIT No.: NY_____</p> <p>OUTFALL No. : _____</p>
For information about this permitted discharge contact:
Permittee Name: _____
Permittee Contact: _____
Permittee Phone: () - ### - #####
OR:
NYSDEC Division of Water Regional Office Address:
NYSDEC Division of Water Regional Phone: () - ### - #####

- (e) Upon request, the permittee shall make available electronic or hard copies of the sampling data to the public. In accordance with the RECORDING, REPORTING AND ADDITIONAL MONITORING REQUIREMENTS page of your permit, each DMR shall be maintained (either electronically or as a hard copy) on record for a period of five years.
- (f) The permittee shall periodically inspect the outfall identification sign(s) in order to ensure they are maintained, are still visible, and contain information that is current and factually correct. Signs that are damaged or incorrect shall be replaced within 3 months of inspection.
- (g) If the permittee believes that any outfall which discharges wastewater from the permitted facility meets any of the DNA waiver criteria, notification must be made to the Department's Bureau of Water Permits. Provided there is no objection by the Department, a sign for the involved outfall(s) are not required. This notification must include the facility's name, address, telephone number, contact, permit number, outfall number(s), and reason why such outfall(s) is waived from the requirements of discharge notification. The Department may evaluate the applicability of a waiver at any time and take appropriate measures to assure that the ECL and associated regulations are complied with.

INDUSTRIAL PRETREATMENT PROGRAM IMPLEMENTATION REQUIREMENTS

A. **DEFINITIONS:** Generally, terms used in this Section shall be defined as in the General Pretreatment Regulations (40 CFR Part 403). Specifically, the following definitions apply to terms used in this Section:

1. **Categorical Industrial User (CIU):** an industrial user of the POTW that is subject to Categorical Pretreatment Standards under 40 CFR 403.6 and 40 CFR Chapter I, Subchapter N;
2. **Local Limits:** General Prohibitions, specific prohibitions and specific limits as set forth in 40 CFR 403.5.
3. **The Publicly Owned Treatment Works (POTW):** as defined by 40 CFR 403.3(q) and that discharges in accordance with this permit.
4. **Program Submission(s):** requests for approval or modification of the POTW Pretreatment Program submitted in accordance with 40 CFR 403.11 or 403.18 and approved by USEPA on **September 26, 1985**.
5. **Significant Industrial User (SIU):**
 - a) CIUs;
 - b) Except as provided in 40 CFR 403.3(v)(3), any other industrial user that discharges an average of 25,000 gallons per day or more of process wastewater (excluding sanitary, non-contact cooling and boiler blowdown wastewater) to the POTW;
 - c) Except as provided in 40 CFR 403.3(v)(3), any other industrial user that contributes a process waste stream which makes up 5 percent or more of the average dry weather hydraulic or organic capacity of the POTW treatment plant;
 - d) Any other industrial user that the permittee designates as having a reasonable potential for adversely affecting the POTW's operation or for violating a pretreatment standard or requirement.
6. **Substances of Concern:** Substances identified by the New York State Department of Environmental Conservation Industrial Chemical Survey as substances of concern.

B. **IMPLEMENTATION:** The permittee shall continue to implement a POTW Pretreatment Program in accordance 40 CFR Part 403 and as set forth in the permittee's approved Program Submission(s). Modifications to this program shall be made in accordance with 40 CFR 403.18. Specific program requirements are as follows:

1. **Industrial Survey:** To maintain an updated inventory of industrial dischargers to the POTW the permittee shall:
 - a) Identify, locate and list all industrial users who might be subject to the industrial pretreatment program from the pretreatment program submission and any other necessary, appropriate and available sources. This identification and location list will be updated, at a minimum, every five years. As part of this update the permittee shall collect a current and complete New York State Industrial Chemical Survey form (or equivalent) from each SIU.
 - b) Identify the character and volume of pollutants contributed to the POTW by each industrial user identified in B.1.a above that is classified as a SIU.
 - c) Identify, locate and list, from the pretreatment program submission and any other necessary, appropriate and available sources, all SIUs of the POTW.
2. **Control Mechanisms:** To provide adequate notice to and control of industrial users of the POTW the permittee shall:
 - a) Inform by certified letter, hand delivery courier, overnight mail, or other means which will provide written acknowledgment of delivery, all industrial users identified in B.1.a. above of applicable pretreatment standards and requirements including the requirement to comply with the local sewer use law, regulation or ordinance and any applicable requirements under section 204(b) and 405 of the Federal Clean Water Act and Subtitles C and D of the Resource Conservation and Recovery Act.

INDUSTRIAL PRETREATMENT PROGRAM IMPLEMENTATION REQUIREMENTS (continued)

- b) Control through permit or similar means the contribution to the POTW by each SIU to ensure compliance with applicable pretreatment standards and requirements. Permits shall contain limitations, sampling frequency and type, reporting and self-monitoring requirements as described below, requirements that limitations and conditions be complied with by established deadlines, an expiration date not later than five years from the date of permit issuance, a statement of applicable civil and criminal penalties and the requirement to comply with Local Limits and any other requirements in accordance with 40 CFR 403.8(f)(1).
3. Monitoring and Inspection: To provide adequate, ongoing characterization of non-domestic users of the POTW, the permittee shall:
- Receive and analyze self-monitoring reports and other notices. The permittee shall require all SIUs to submit self-monitoring reports at least every six months unless the permittee collects all such information required for the report, including flow data.
 - The permittee shall adequately inspect each SIU at a minimum frequency of once per year.
 - The permittee shall collect and analyze samples from each SIU for all priority pollutants that can reasonably be expected to be detectable at levels greater than the levels found in domestic sewage at a minimum frequency of once per year.
 - Require, through permits, each SIU to collect at least one 24 hour, flow proportioned composite (where feasible) effluent sample every six months and analyze each of those samples for all priority pollutants that can reasonably be expected to be detectable in that discharge at levels greater than the levels found in domestic sewage. The permittee may perform the aforementioned monitoring in lieu of the SIU except that the permittee must also perform the compliance monitoring described in 3.c.
4. Enforcement: To assure adequate, equitable enforcement of the industrial pretreatment program the permittee shall:
- Investigate instances of noncompliance with pretreatment standards and requirements, as indicated in self-monitoring reports and notices or indicated by analysis, inspection and surveillance activities. Sample taking and analysis and the collection of other information shall be performed with sufficient care to produce evidence admissible in enforcement proceedings or in judicial actions. Enforcement activities shall be conducted in accordance with the permittee's Enforcement Response Plan developed and approved in accordance with 40 CFR Part 403.
 - Enforce compliance with all national pretreatment standards and requirements in 40 CFR Parts 406 - 471.
 - Provide public notification of significant non-compliance as required by 40 CFR 403.8(f)(2)(viii).
 - Pursuant to 40 CFR 403.5(e), when either the Department or the USEPA determines any source contributes pollutants to the POTW in violation of Pretreatment Standards or Requirements the Department or the USEPA shall notify the permittee. Failure by the permittee to commence an appropriate investigation and subsequent enforcement action within 30 days of this notification may result in appropriate enforcement action against the source and permittee.
5. Recordkeeping: The permittee shall maintain and update, as necessary, records identifying the nature, character, and volume of pollutants contributed by SIUs. Records shall be maintained in accordance with 6 NYCRR 750-2.5(c).
6. Staffing: The permittee shall maintain minimum staffing positions committed to implementation of the Industrial Pretreatment Program in accordance with the approved pretreatment program.
- C. SLUDGE DISPOSAL PLAN. The permittee shall notify NYSDEC, and USEPA as long as USEPA remains the approval authority, 60 days prior to any major proposed change in the sludge disposal plan. NYSDEC may require additional pretreatment measures or controls to prevent or abate an interference incident relating to sludge use or disposal.

INDUSTRIAL PRETREATMENT PROGRAM IMPLEMENTATION REQUIREMENTS (continued)

- D. **REPORTING:** The permittee shall provide to the offices listed on the Monitoring, Reporting and Recording page of this permit and to the Chief-Water Compliance Branch, USEPA Region II, 290 Broadway, New York, NY 10007, a periodic report that briefly describes the permittee's program activities over the previous year. This report shall be submitted in accordance with the Schedule of Submittals to the above noted offices within 60 days of the end of the reporting period. The periodic report shall include:
1. **Industrial Survey:** Updated industrial survey information in accordance with 40 CFR 403.12(i)(1) (including any NYS Industrial Chemical Survey forms updated during the reporting period).
 2. **Implementation Status:** Status of Program Implementation, to include:
 - a) Any interference, upset or permit violations experienced at the POTW directly attributable to industrial users.
 - b) Listing of SIUs issued permits.
 - c) Listing of SIUs inspected and/or monitored during the previous reporting period and summary of results.
 - d) Listing of SIUs notified of promulgated pretreatment standards or applicable local standards who are on compliance schedules. The listing should include for each facility the final date of compliance.
 - e) Summary of POTW monitoring results not already submitted on Discharge Monitoring Reports and toxic loadings from SIU's organized by parameter.
 - f) A summary of additions or deletions to the list of SIUs, with a brief explanation for each deletion.
 3. **Enforcement Status:** Status of enforcement activities to include:
 - a) Listing of SIUs in significant non-compliance (as defined by 40 CFR 403.8(f)(2)(viii) with federal or local pretreatment standards at end of the reporting period.
 - b) Summary of enforcement activities taken against non-complying SIUs. The permittee shall provide a copy of the public notice of significant violators as specified in 40 CFR 403.8(f)(2)(viii).
- E. **ADDITIONAL PRETREATMENT CONDITIONS:**
1. **Notification of Material Change:** Facility shall notify the NYSDEC prior to the addition of any SIUs or CIUs which may materially change the nature of the discharge from the POTW or increase the discharge of one or more substances authorized in this permit or discharge a substance not currently authorized in this permit (6 NYCRR Part 750-2.9(a)(1)). The noticed act is prohibited until the Department determines whether a permit modification is necessary pursuant to 750-2.9(a)(2).

MONITORING LOCATIONS

The permittee shall take samples and measurements, to comply with the monitoring requirements specified in this permit, at the locations(s) specified below:

Influent: Sample and flow measurement shall be collected on the influent prior to combining with any recycle streams. If measured after combining with recycle streams, the recycle streams will be monitored and influent data reported for Outfall 001 shall be calculated using a mass-balanced approach to ensure the sample is representative of the actual influent wastewater character ([see permit limits table for Outfall 001 and footnote 2](#)).

Effluent: Sample and flow measurement shall be collected after disinfection and before combining with any other flows, including the receiving stream.

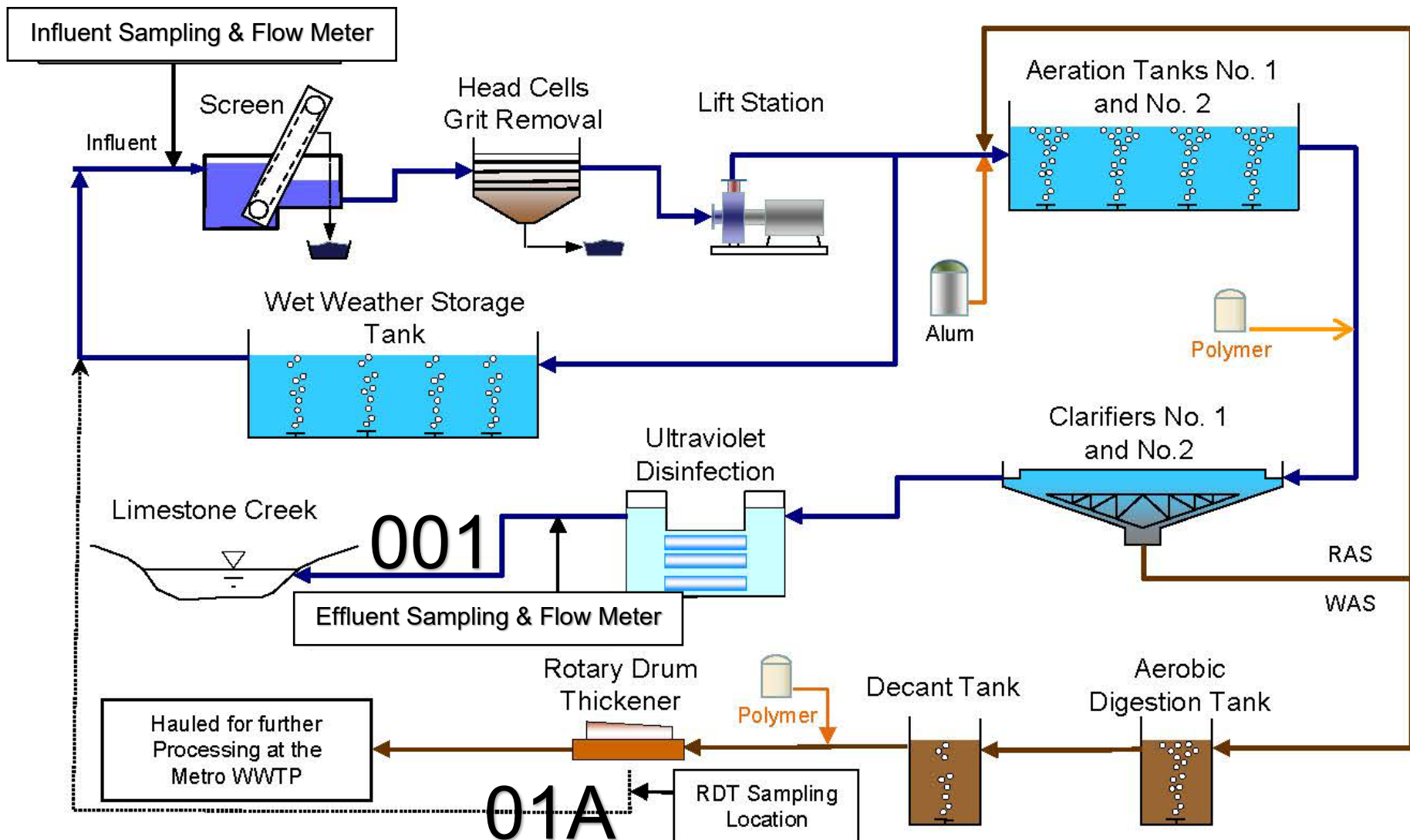

GENERAL REQUIREMENTS

- A. The regulations in 6 NYCRR Part 750 are hereby incorporated by reference and the conditions are enforceable requirements under this permit. The permittee shall comply with all requirements set forth in this permit and with all the applicable requirements of 6 NYCRR Part 750 incorporated into this permit by reference, including but not limited to the regulations in paragraphs B through I as follows:
- B. General Conditions
- | | |
|--|---|
| 1. Duty to comply | 6 NYCRR 750-2.1(e) & 2.4 |
| 2. Duty to reapply | 6 NYCRR 750-1.16(a) |
| 3. Need to halt or reduce activity not a defense | 6 NYCRR 750-2.1(g) |
| 4. Duty to mitigate | 6 NYCRR 750-2.7(f) |
| 5. Permit actions | 6 NYCRR 750-1.1(c), 1.18, 1.20 & 2.1(h) |
| 6. Property rights | 6 NYCRR 750-2.2(b) |
| 7. Duty to provide information | 6 NYCRR 750-2.1(i) |
| 8. Inspection and entry | 6 NYCRR 750-2.1(a) & 2.3 |
- C. Operation and Maintenance
- | | |
|-----------------------------------|--------------------------------------|
| 1. Proper Operation & Maintenance | 6 NYCRR 750-2.8 |
| 2. Bypass | 6 NYCRR 750-1.2(a)(17), 2.8(b) & 2.7 |
| 3. Upset | 6 NYCRR 750-1.2(a)(94) & 2.8(c) |
- D. Monitoring and Records
- | | |
|---------------------------|--|
| 1. Monitoring and records | 6 NYCRR 750-2.5(a)(2), 2.5(a)(6), 2.5(c)(1), 2.5(c)(2), & 2.5(d) |
| 2. Signatory requirements | 6 NYCRR 750-1.8 & 2.5(b) |
- E. Reporting Requirements
- | | |
|---|-----------------------------|
| 1. Reporting requirements | 6 NYCRR 750-2.5, 2.7 & 1.17 |
| 2. Anticipated noncompliance | 6 NYCRR 750-2.7(a) |
| 3. Transfers | 6 NYCRR 750-1.17 |
| 4. Monitoring reports | 6 NYCRR 750-2.5(e) |
| 5. Compliance schedules | 6 NYCRR 750-1.14(d) |
| 6. 24-hour reporting | 6 NYCRR 750-2.7(c) & (d) |
| 7. Other noncompliance | 6 NYCRR 750-2.7(e) |
| 8. Other information | 6 NYCRR 750-2.1(f) |
| 9. Additional conditions applicable to a POTW | 6 NYCRR 750-2.9 |
- F. Planned Changes
1. The permittee shall give notice to the Department as soon as possible of planned physical alterations or additions to the permitted facility when:
 - a. The alteration or addition to the permitted facility may meet any of the criteria for determining whether facility is a new source in 40 CFR §122.29(b); or
 - b. The alteration or addition could significantly change the nature or increase the quantity of pollutants discharged. This notification applies to pollutants which are subject either to effluent limitations in the permit, or to notification requirements under 40 CFR §122.42(a)(1); or
 - c. The alteration or addition results in a significant change in the permittee's sludge use or disposal practices, and such alteration, addition, or change may justify the application of permit conditions that are different from or absent in the existing permit, including notification of additional use or disposal sites not reported during the permit application process or not reported pursuant to an approved land application plan.

In addition to the Department, the permittee shall submit a copy of this notice to the United States Environmental Protection Agency at the following address: U.S. EPA Region 2, Clean Water Regulatory Branch, 290 Broadway, 24th Floor, New York, NY 10007-1866.

GENERAL REQUIREMENTS (continued)

2. Notification Requirement for POTWs

All POTWs shall provide adequate notice to the Department and the USEPA of the following:

- a. Any new introduction of pollutants into the POTW from an indirect discharger which would be subject to section 301 or 306 of CWA if it were directly discharging those pollutants; or
- b. Any substantial change in the volume or character of pollutants being introduced into that POTW by a source introducing pollutants into the POTW at the time of issuance of the permit.
- c. For the purposes of this paragraph, adequate notice shall include information on:
 - i. the quality and quantity of effluent introduced into the POTW, and
 - ii. any anticipated impact of the change on the quantity or quality of effluent to be discharged from the POTW.

POTWs shall submit a copy of this notice to the United States Environmental Protection Agency, at the following address:

U.S. EPA Region 2, Clean Water Regulatory Branch, 290 Broadway, 24th Floor, New York, NY 10007-1866

G. Sludge Management

The permittee shall comply with all applicable requirements of 6 NYCRR Part 360.

H. SPDES Permit Program Fee

The permittee shall pay to the Department an annual SPDES permit program fee within 30 days of the date of the first invoice, unless otherwise directed by the Department, and shall comply with all applicable requirements of ECL 72-0602 and 6 NYCRR Parts 480, 481 and 485. Note that if there is inconsistency between the fees specified in ECL 72-0602 and 6 NYCRR Part 485, the ECL 72-0602 fees govern.

I. Water Treatment Chemicals (WTCs)

New or increased use and discharge of a WTC requires prior Department review and authorization. At a minimum, the permittee must notify the Department in writing of its intent to change WTC use by submitting a completed *WTC Notification Form* for each proposed WTC. The Department will review that submittal and determine if a SPDES permit modification is necessary or whether WTC review and authorization may proceed outside of the formal permit administrative process. The majority of WTC authorizations do not require SPDES permit modification. In any event, use and discharge of a WTC shall not proceed without prior authorization from the Department. Examples of WTCs include biocides, coagulants, conditioners, corrosion inhibitors, defoamers, deposit control agents, flocculants, scale inhibitors, sequestrants, and settling aids.

1. WTC use shall not exceed the rate explicitly authorized by this permit or otherwise authorized in writing by the Department.
2. The permittee shall maintain a logbook of all WTC use, noting for each WTC the date, time, exact location, and amount of each dosage, and, the name of the individual applying or measuring the chemical. The logbook must also document that adequate process controls are in place to ensure that excessive levels of WTCs are not used.
3. The permittee shall submit a completed WTC Annual Report Form each year that they use and discharge WTCs. This form shall be submitted in electronic format and attached to either the December DMR or the annual monitoring report required below. The *WTC Notification Form and WTC Annual Report Form* are available from the Department's website at: <http://www.dec.ny.gov/permits/93245.html>

RECORDING, REPORTING AND ADDITIONAL MONITORING REQUIREMENTS

A. The monitoring information required by this permit shall be retained for a period of at least five years from the date of the sampling for subsequent inspection by the Department or its designated agent.

B. Discharge Monitoring Reports (DMRs): Completed DMR forms shall be submitted for each 1 month reporting period in accordance with the DMR Manual available on Department's website.

DMRs must be submitted electronically using the electronic reporting tool (NetDMR) specified by NYSDEC. Instructions on the use of NetDMR can be found at <https://www.dec.ny.gov/chemical/103774.html>. **Hardcopy paper DMRs will only be received at the address listed below for the Bureau of Water Permits, if a waiver from the electronic submittal requirements has been granted by DEC to the facility.**

Attach the monthly "Wastewater Facility Operation Report" (form 92-15-7) and any required DMR attachments electronically to the DMR or with the hardcopy submittal.

The first monitoring period begins on the effective date of this permit, and, unless otherwise required, the reports are due no later than the 28th day of the month following the end of each monitoring period.

C. Additional information required to be submitted by this permit shall be summarized and reported to the RWE and Bureau of Water Permits at the following addresses:

Department of Environmental Conservation
Division of Water, Bureau of Water Permits
625 Broadway, Albany, New York 12233-3505

Phone: (518) 402-8111

Department of Environmental Conservation
Regional Water Engineer, Region 7

615 Erie Boulevard West, Syracuse, New York, 13204-2400 Phone: (315) 426-7500

D. Bypass and Sewage Pollutant Right to Know Reporting: In accordance with the Sewage Pollutant Right to Know Act (ECL § 17-0826-a), Publicly Owned Treatment Works (POTWs) are required to notify DEC and Department of Health within two hours of discovery of an untreated or partially treated sewage discharge and to notify the public and adjoining municipalities within four hours of discovery. Information regarding reporting and other requirements of this program may be found on the Department's website. In addition, POTWs are required to provide a five-day incident report and supplemental information to the DEC in accordance with Part 750-2.7(d) by utilizing the Division of Water Report of Noncompliance Event form unless waived by DEC on a case-by-case basis.

E. Schedule of Additional Submittals:

The permittee shall submit as a hardcopy the following information to the Regional Water Engineer and to the Bureau of Water Permits, unless otherwise instructed:

Outfall(s)	SCHEDULE OF ADDITIONAL SUBMITTALS - Required Action	Due Date
001	<u>WATER TREATMENT CHEMICAL (WTC) ANNUAL REPORT FORM</u> The permittee shall submit a completed WTC Annual Report Form each year that Water Treatment Chemicals are used. The form shall be attached to the December DMR.	December DMR (January 28 th Each Year)
	<u>MERCURY MINIMIZATION PLAN</u> The permittee must complete and maintain onsite annual mercury minimization program status reports. The report shall follow the guidelines detailed in this permit. See Mercury Minimization Program language.	July 1 st Each Year

Outfall(s)	SCHEDULE OF ADDITIONAL SUBMITTALS - Required Action	Due Date
	<p><u>PRETREATMENT PROGRAM</u> Submit a report that briefly describes the permittee's program activities over the previous year. The report shall follow the guidelines contained in this permit and be submitted to the Regional Water Engineer and the Bureau of Water permits as well as the USEPA Region II office (see industrial pretreatment program language).</p>	Within 60 days following the end of each year
	<p><u>EVALUATION OF RETURN FLOWS & TECHNICAL REPORT SUBMITTAL</u> For a period of (3) years, the permittee shall examine the potential effects to the WWTP influent caused by infrequent tank drainage discharges. The permittee shall monitor and record a minimum of one discharge event/tank/year over the three-year evaluation period, provided discharge occurs in a given year. At the conclusion of three (3) years, a Technical Report shall be submitted which determines the impact of these activities on the WWTP. Detailed requirements are included in the Special Conditions.</p>	EDP + 3 Years
001	<p><u>WHOLE EFFLUENT TOXICITY (WET) TESTING</u> Chronic WET testing shall be performed quarterly for a period of one year, in years ending in 0 and 5. The toxicity test report including all information requested of this permit shall be attached to your WET DMRs and sent to the WET@dec.ny.gov email address.</p>	Within 60 days following the end of each monitoring period
	<p><u>STORMWATER NO EXPOSURE CERTIFICATION</u> Permittee must recertify every five years a condition of no exposure to stormwater in order to continue to qualify for the no exposure exclusion. The No Exposure Certification Form can be found on the NYSDEC website.</p>	EDP + 5 Years, and every 5 years thereafter

Unless noted otherwise, the above actions are one-time requirements. The permittee shall submit the results of the above actions to the satisfaction of the Department. When this permit is administratively renewed by NYSDEC letter entitled "SPDES NOTICE/RENEWAL APPLICATION/PERMIT", the permittee is not required to repeat the above submittal(s), unless noted otherwise. The above due dates are independent from the effective date of the permit stated in the letter of "SPDES NOTICE/RENEWAL APPLICATION/PERMIT."

- F. Monitoring and analysis shall be conducted using sufficiently sensitive test procedures approved under 40 CFR Part 136, unless other test procedures have been specified in this permit.
- G. More frequent monitoring of the discharge(s), monitoring point(s), or waters of the State than required by the permit, where analysis is performed by a certified laboratory or where such analysis is not required to be performed by a certified laboratory, shall be included in the calculations and recording of the data on the corresponding DMRs.
- H. Calculations which require averaging of measurements shall utilize an arithmetic mean unless otherwise specified in this permit.
- I. Unless otherwise specified, all information recorded on the DMRs shall be based upon measurements and sampling carried out during the most recently completed reporting period.
- J. Any laboratory test or sample analysis required by this permit for which the State Commissioner of Health issues certificates of approval pursuant to section 502 of the Public Health Law shall be conducted by a laboratory which has been issued a certificate of approval. Inquiries regarding laboratory certification should be directed to the New York State Department of Health, Environmental Laboratory Accreditation Program.