

## 9.13 VILLAGE OF FAYETTEVILLE

This section presents the jurisdictional annex for the Village of Fayetteville.

### A.) HAZARD MITIGATION PLAN POINT OF CONTACT

Primary Point of Contact	Alternate Point of Contact
Mark Olson, Mayor 425 E. Genesee St., Fayetteville, NY 13066 (315) 637-9864 <a href="mailto:molson@fayettevilleny.gov">molson@fayettevilleny.gov</a>	Lisa DeVona, Deputy Clerk-Treasurer 425 E. Genesee St., Fayetteville, NY 13066 (315) 637-9864 <a href="mailto:ldevona@fayettevilleny.gov">ldevona@fayettevilleny.gov</a>  and  Jim Crow, Department of Public Works 425 E. Genesee St., Fayetteville, NY 13066 (315) 952-2103 <a href="mailto:fdpw@msn.com">fdpw@msn.com</a>

### B.) VILLAGE PROFILE

#### *Population*

4,190 (2000 U.S. Census)

#### *Location*

The Village of Fayetteville is centrally located in the east-central portion of Onondaga County, surrounded by the Town of Manlius. It is located approximately 8 miles east of the City of Syracuse. Fayetteville lies on both sides of the State Route 5, which was the main route across New York until the New York State Thruway was constructed. Limestone Creek flows north through the western portion of the village. Bishop Brook flows northwest into Limestone Creek, which joins Chittenango Creek.

According to the U.S. Census Bureau, the village has a total area of 1.7 square miles (4.5 km<sup>2</sup>), all of it land.

#### *Climate*

Village of Fayetteville generally experiences seasonable weather patterns characteristic of the northeastern U.S. Cyclonic systems and cold air masses affect the Village's weather, making winters cold with snow. During the summer and parts of spring and autumn, temperatures rise during the daytime and fall rapidly after sunset. Summer temperatures typically range from about 76°F to 81°F (Fahrenheit). Winter high temperatures are usually in the middle to upper 30°F, with minimum temperatures of 14°F expected. Overall, the average high temperature for the Village is approximately 57°F and the average low temperature is approximately 37°F. Snow accumulates to an average depth of 121 inches each year.

#### *Brief History*

The name "Fayetteville" was chosen to honor the hero of the American Revolution, Marquis de Lafayette. The post office, established in 1818, and the village's incorporation in 1844, made the name official. Growth in Fayetteville is attributed to its proximity to the City of Syracuse. Fayetteville has been the center of trade and business since the first settlers arrived in 1792.



***Governing Body Format***

Mayor:	Mark Olson
Trustees:	Dan Kinsella
	Mike Small
	Mary Coleman
	Christopher Randall
Clerk-Treasurer:	Lorie Corsette
Village Justice:	Thomas Miller
Village Attorney:	Ted Spencer
Codes Enforcement Officer:	Richard J. Greene
DPW Superintendent:	Jim Crow
DPW Assistant Superintendent:	Pat Massett
Fire Chief:	Paul Hildreth

***Growth/Development Trends***

According to the Comprehensive Plan, potential future development:

***Lower Business District:***

Location: The Lower Business District is the western gateway of the Village. In general, North Burdick Street defines the area to the west, Limestone Creek on the east, and the Warner neighborhood and Limestone Plaza to the north, and the Highbridge neighborhood to the south.

***Historic District:***

Location: The Village of Fayetteville expects to see a continue trend in the renovation of the historical district along Route 5 as well as Limestone Plaza.

***Mill Street Extension District:***

Location: The Paper Mill site is located in the southwest part of the Village in the general area defined by Limestone Creek to the west, Genesee Street to the north, Clinton Street to the south and Warren Street further to the east.

Potential Development: The concept plan for the Mill Street Extension District is based on reinvigorating a former industrial area into mixed-use development that blends into and enhances the surrounding neighborhood.

***Upper Business District:***

Location: The Upper Business District is the eastern gateway of the Village. In general, south of Dugid Road Street defines the area to the east, paralleling East Genesee Street is Salt Springs Street that both intersect with North and South Manlius Street.

***Municipal Property***

Location: In the winter of 2010, the Village begins renovation and construction of its Fire House that is located on Route 5 next to the Village's Municipal Building.

Potential Development: Commercial

Location: Future commercial development is expected at the corner of Route 5 and Highbridge Street.

Potential Development: Commercial

Location: Expansion of the Nice & Easy gas station that is on East Genesee Street (Route 5).

Potential Development: Commercial

Location: Development of the former Jay's Chevrolet site that is on East Genesee Street (Route 5).

Potential Development: Mixed-Use

*O'Brien & Gere Property:*

Location: in the eastern side of the Village in the general area defined by the East Genesee Street to the south, Bishop Creek to the north and east, Cashin Drive to the east and the Old Village North Neighborhood to the west.

Potential Development: Residential Development

*Lumber Yard Property:*

Location: Located at the eastern side of the Village in the general area defined by the East Genesee Street to the north, Salt Springs Road to the south, the Huntleigh Neighborhood to the east and the Wellwood Neighborhood to the west. The integration of a new housing development with existing housing developments and enhancing the neighborhood's social and recreational connections between E. Genesee Street and Salt Springs Road.

### C.) NATURAL HAZARD EVENT HISTORY SPECIFIC TO THE VILLAGE

Type of Event	FEMA Disaster # (if applicable)	Date	Preliminary Damage Assessment
Blizzard	Not applicable	March, 1888	Not available
Extreme Cold	Not applicable	December, 1917	Not available
Extreme Cold	Not applicable	December, 1933	Not available
Extreme Cold	Not applicable	February, 1934	Not available
Extreme Cold	Not applicable	March, 1938	Not available
Extreme Cold	Not applicable	December, 1942	Not available
Extreme Cold	Not applicable	February, 1948	Not available
Extreme Cold	Not applicable	December, 1955	Not available
Extreme Cold	Not applicable	January, 1957	Not available
Snowstorm / Extreme Cold	Not applicable	February, 1961	\$80,000 (countywide)
Snowstorm	Not applicable	January / February, 1966	Not available
Flood	Not applicable	July, 1970	\$250,000 (countywide)
Snowstorm	Not applicable	March, 1971	\$806,000 (countywide)
Snowstorm / Extreme cold	Not applicable	February, 1972	\$803,000 (countywide)
Flood (Tropical Storm Agnes)	DR-338	June, 1972	\$1,600,000 (countywide)
Flood	Not applicable	March, 1973	\$200,000 (countywide)
Snowstorm	Not applicable	December, 1973	\$83,000 (countywide)
Severe Storms and Flooding	DR-447	July, 1974	\$7,200,000 (countywide)
Severe Storms, Heavy Rain, Landslides, Flooding	DR-487	September, 1975	\$6,300,000 (countywide)

Type of Event	FEMA Disaster # (if applicable)	Date	Preliminary Damage Assessment
Flood	Not applicable	April, 1976	\$313,000 (countywide)
Blizzard	Not applicable	January, 1977	\$2,100,000 (countywide)
Extreme Cold	Not applicable	February, 1979	Not available
Extreme Cold	Not applicable	December, 1980	Not available
Flood	Not applicable	October, 1981	\$833,000 (countywide); levee on Limestone Creek breached
Snowstorm / Extreme Cold	Not applicable	January, 1982	\$5,000 (countywide)
Snowstorm	Not applicable	April, 1983	Not available
Tornado (F3)	Not applicable	May, 1983	\$2,500,000 (countywide)
Snowstorm	Not applicable	February, 1984	\$156,000 (countywide)
Tornado (F1)	Not applicable	July, 1986	\$250,000 (countywide)
Blizzard and Extreme Cold	EM-3107	March, 1993	\$455,000 (countywide)
Snowstorm	Not applicable	April, 1993	\$100,000 (countywide)
Thunderstorm / Winds	Not applicable	August, 1993	\$600,000 (countywide)
Severe Storm and Flooding	DR-1095	January, 1996	\$7,600,000 (countywide)
Flood	Not applicable	November, 1996	\$100,000 (countywide)
Thunderstorm / Winds / Tornado	Not applicable	May, 1998	\$200,000 (countywide)
Thunderstorm / Winds	Not applicable	August, 1998	\$200,000 (countywide)
Severe Storm	DR-1244	September, 1998	\$90,000,000, 3 fatalities, 7 injuries (countywide)
Snowstorm	Not applicable	March, 1999	Not available
Thunderstorm / Winds	Not applicable	July, 1999	\$750,000 (countywide)
Severe Storms	DR-1335	May/September, 2000	Not available
Snowstorms	Not applicable	December, 2002 / January, 2003	\$353,000 (countywide)
Flood	Not applicable	June, 2002	\$2,000,000 (countywide)
Snowstorm (President's Day Storm)	Not applicable	February, 2003	\$153,000 (countywide)
Lightning	Not applicable	March, 2003	\$50,000 (in Manlius, including Fayetteville)' power outages
Ice Storm	DR-1467	April, 2003	\$2,900,000 (countywide)
Severe Storms and Flooding	DR-1564	August / September 2004	\$2,000,000 (countywide); animal hospital evacuated; basements flooded
Severe Storm and Flooding	Not applicable	April, 2005	\$100,000 (countywide)
Flood	Not applicable	July, 2005	\$500,000 (countywide)
Severe Storms and Flooding	Not applicable	June/July, 2006	\$29,000 (countywide)
Lake Effect Snowstorm / Extreme Cold	Not applicable	February, 2007	\$3,000,000 (countywide)

Type of Event	FEMA Disaster # (if applicable)	Date	Preliminary Damage Assessment
Snowstorm (Valentine's Day Storm)	Not applicable	February, 2007	Not available
Severe Storms and Inland and Coastal Flooding	Not applicable	April, 2007	Power outages

Notes: N/A = Not applicable.

***Number of FEMA Identified Repetitive Flood Loss Properties:*** 0

***Number of FEMA Identified Severe Repetitive Flood Loss Properties:*** 0

Source: FEMA Region II, 2009

Note: Repetitive loss and severe repetitive loss data as of February 2009.

**D.) NATURAL HAZARD RISK/VULNERABILITY RISK RANKING**

Rank #	Hazard type	Estimate of Potential Dollar Losses to Structures Vulnerable to the Hazard <sup>a,c</sup>	Probability of Occurrence	Risk Ranking Score (Probability x Impact)	Hazard Ranking <sup>b</sup>
3	Earthquake	\$73,224,754 <sup>c,e,h</sup>	Rare	16	Low
2	Flood	\$44,236,000 <sup>c,e</sup>	Frequent	33	Medium
4	Ground Failure	Not available <sup>f</sup>	Rare	6	Low
1	Severe Storm	\$0 <sup>c,d,g</sup>	Frequent	48	High
1	Severe Winter Storm	\$18,274,000 <sup>c,d</sup>	Frequent	48	High

- a. Building damage ratio estimates based on FEMA 386-2 (August 2001)
- b. High = Total hazard priority risk ranking score of 40 and above  
Medium = Total hazard priority risk ranking of 20 - 39  
Low = Total hazard risk ranking below 20
- c. The valuation of general building stock and loss estimates determined in Onondaga County were based on the default general building stock database provided in HAZUS-MH MR3 (RSMeans 2006).
- d. Severe storm and severe winter storm hazard 500-year MRP loss estimate is structural value only; does not include the value of contents. For severe winter storm, the loss estimate is 5% of total general building stock value.
- e. Loss estimates for both structure and contents (500-year MRP for the flood hazard and 2,500-year MRP for the earthquake hazard).
- f. Approximately 100% of the Village's general building stock is located within the landslide hazard area.
- g. Potential losses for severe storm are underestimated by HAZUS.
- h. Earthquake loss estimates are reported and calculated by Census Tract; therefore results are for Manlius (T), Manlius (V), Minoa (V), Fayetteville (V).

**E.) CAPABILITY ASSESSMENT**

This section identifies the following capabilities of the local jurisdiction:

- Legal and regulatory capability
- Administrative and technical capability
- Fiscal capability
- Community classification.

**E.1) Legal and Regulatory Capability**

Regulatory Tools (Codes, Ordinances., Plans)	Local Authority (Y or N)	Prohibitions (State or Federal) (Y or N)	Higher Jurisdictional Authority (Y or N)	State Mandated (Y or N)	Code Citation (Section, Paragraph, Page Number, date of adoption)
1) Building Code	Y	N	Y	Y	Ch. 78, Code of V. of Fayetteville, Adopted: 2-13-1995
2) Zoning Ordinance	Y	N	N	N	Ch. 187, Code of V. of Fayetteville, Adopted: 12-9-1985
3) Subdivision Ordinance	Y	N	N	N	Ch. 151, Code of V. of Fayetteville
4) NFIP Flood Damage Prevention Ordinance	Y	Y	Y	Y	Ch. 81, Code of V. of Fayetteville
5) Growth Management	N	N	N	N	
6) Floodplain Management / Basin Plan	Y	Y	Y	N	Ch. 187, Code of V. of Fayetteville
7) Stormwater Management Plan/Ordinance	Y	N	N	Y	Ch. 147, Code of V. of Fayetteville
8) Comprehensive Plan / Master Plan/ General Plan	Y	N	N	N	November 2008
9) Capital Improvements Plan	N	N	N	N	
10) Site Plan Review Requirements	Y	Y	Y	N	Ch. 139, Code of V. of Fayetteville
11) Open Space Plan	N	N	N	N	
12) Economic Development Plan	N	N	N	N	
13) Emergency Response Plan	Y	N	N	Y	
14) Post Disaster Recovery Plan	N	N	N	N	
15) Post Disaster Recovery Ordinance	N	N	N	N	
16) Real Estate Disclosure req.	N	N	Y	N	
17) Other [Special Purpose Ordinances (i.e., critical or sensitive areas)]	N	N	N	N	

**E.2) Administrative and Technical Capability**

Staff/ Personnel Resources	Available (Y or N)	Department/ Agency/Position
1) Planner(s) or Engineer(s) with knowledge of land development and land management practices	Y	Village Engineer, Planning Board, Codes Enforcement Officer
2) Engineer(s) or Professional(s) trained in construction practices related to buildings and/or infrastructure	Y	Village Engineer, DPW Superintendent, Codes Enforcement Officer
3) Planners or engineers with an understanding of natural hazards	Y	Village Engineers, DPW Superintendent, Codes Enforcement Officer
4) NFIP Floodplain Administrator	Y	Richard J. Greene, Codes Enforcement Officer
5) Surveyor(s)	Y	Village Engineer
6) Personnel skilled or trained in "GIS" applications	Y	Village Engineer
7) Scientist familiar with natural hazards in the Village of Fayetteville.	Y	Village Engineer
8) Emergency Manager	Y	Mayor, DPW Superintendent
9) Grant Writer(s)	Y	Mackenzie Hughes, LLP
10) Staff with expertise or training in benefit/cost analysis	N	

**E.3) Fiscal Capability**

Financial Resources	Accessible or Eligible to use (Yes/No/Don't know)
1) Community development Block Grants (CDBG)	Yes, we have received several CDBG
2) Capital Improvements Project Funding	Yes
3) Authority to Levy Taxes for specific purposes	Yes
4) User fees for water, sewer, gas or electric service	No
5) Impact Fees for homebuyers or developers of new development/homes	No
6) Incur debt through general obligation bonds	Yes
7) Incur debt through special tax bonds	Yes
8) Incur debt through private activity bonds	No
9) Withhold public expenditures in hazard-prone areas	Don't Know
10) State mitigation grant programs (e.g. NYSDEC, NYCDEP)	No
11) Other	No



**E.4) Community Classifications**

Program	Classification	Date Classified
Community Rating System (CRS)	NP	N/A
Building Code Effectiveness Grading Schedule (BCEGS)	TBD	--
Public Protection	TBD	--
Storm Ready	NP	N/A
Fire wise	NP	N/A

N/A = Not applicable. NP = Not participating. -- = Unavailable.

The classifications listed above relate to the community's effectiveness in providing services that may impact its vulnerability to the natural hazards identified. These classifications can be viewed as a gauge of the community's capabilities in all phases of emergency management (preparedness, response, recovery and mitigation) and are used as an underwriting parameter for determining the costs of various forms of insurance. The CRS class applies to flood insurance while the BCEGS and Public Protection classifications apply to standard property insurance. CRS classifications range on a scale of 1 to 10 with class one (1) being the best possible classification, and class 10 representing no classification benefit. Fire wise classifications include a higher classification when the subject property is located beyond 1000 feet of a creditable fire hydrant and is within 5 road miles of a recognized Fire Station.

Criteria for classification credits are outlined in the following documents:

- The Community Rating System Coordinators Manual
- The Building Code Effectiveness Grading Schedule
- The ISO Mitigation online ISO's Public Protection website at <http://www.isomitigation.com/ppc/0000/ppc0001.html>
- The National Weather Service Storm Ready website at <http://www.weather.gov/stormready/howto.htm>
- The National Fire wise Communities website at <http://firewise.org/>

## F.) PROPOSED HAZARD MITIGATION INITIATIVES

Initiative #	Mitigation Initiative	Applies to New and/or Existing Structures*	Hazard(s) Mitigated	Goals / Objectives Met	Lead Agency	Estimated Cost	Sources of Funding	Time-line
VFA-0	<p>Conduct and facilitate community and public education and outreach for residents and businesses to include, but not be limited to, the following to promote and effect natural hazard risk reduction:</p> <ul style="list-style-type: none"> <li>Provide and maintain links to the Onondaga County HMP website, and regularly post notices on the municipal homepage referencing the Onondaga County HMP webpages.</li> <li>Prepare and distribute informational letters to flood vulnerable property owners and neighborhood associations, explaining the availability of mitigation grant funding to mitigate their properties, and instructing them on how they can learn more and implement mitigation.</li> <li>Use the village email notification systems and newsletters to better educate the public on flood insurance, the availability of mitigation grant funding, and personal natural hazard risk reduction measures.</li> <li>Work with neighborhood associations, civic and business groups to disseminate information on flood insurance and the availability of mitigation grant funding.</li> </ul> <p>Municipal outreach activities to be supported by the County, as identified at County initiative OC-0.</p>							
	See above.	N/A	All Hazards	All Goals	Municipal officials and floodplain administrators supported by the County (through SOCPA and EM)	Low	County and Municipal Budgets; grant eligible for a defined outreach program	Short
VFA-1a	Where appropriate, support retrofitting of structures located in hazard-prone areas to protect structures from future damage, with repetitive loss and severe repetitive loss properties as priority. Identify facilities that are viable candidates for retrofitting based on cost-effectiveness versus relocation. Where retrofitting is determined to be a viable option, consider implementation of that action based on available funding.	Existing	Flood, Severe Storm	1-1, 1-2, 1-6; 2-5, 2-6; 3-2, 3-5; 6-1	Municipality (likely through NFIP Floodplain Administrator)	High	FEMA Mitigation Grant Programs and local match	Long-term

Initiative #	Mitigation Initiative	Applies to New and/or Existing Structures*	Hazard(s) Mitigated	Goals / Objectives Met	Lead Agency	Estimated Cost	Sources of Funding	Time-line
VFA-1b	Where appropriate, support purchase, or relocation of structures located in hazard-prone areas to protect structures from future damage, with repetitive loss and severe repetitive loss properties as priority. Identify facilities that are viable candidates for relocation based on cost-effectiveness versus retrofitting. Where relocation is determined to be a viable option, consider implementation of that action based on available funding.	Existing	Flood, Severe Storm	1-1, 1-2, 1-6; 2-5, 2-6; 3-2, 3-5; 6-1	Municipality (likely through NFIP Floodplain Administrator)	High	FEMA Mitigation Grant Programs and local match	Long-term
VFA-2	Begin the process to apply to participate in the Community Rating System (CRS) to further manage flood risk and reduce flood insurance premiums for NFIP policyholders. This shall start with the submission to FEMA-DHS of a Letter of Intent to join CRS, followed by the completion and submission of an application to the program once the community's current compliance with the NFIP is established.	NA	Flood, Severe Storms	1-1, 1-3, 1-7; Goal 2 – All Objectives	NFIP Floodplain Administrator with support from NYSDEC, SOEM, FEMA	Low	Municipal Budget	Short (year 1)
VFA-3	Continue to support the implementation, monitoring, maintenance, and updating of this Plan, as defined in Section 7.0	New & Existing	All Hazards	All Goals and Objectives	Municipality (through mitigation planning point of contacts)	Low	Local Budget, possibly FEMA Mitigation Grant Funding for 5-year update	Ongoing
VFA-4	Maintain compliance with and good-standing in the NFIP including adoption and enforcement of	New & Existing	Flood	2-4; 3-5, 3-6	Municipality (likely through NFIP)	Low	Local Budget	Ongoing

Initiative #	Mitigation Initiative	Applies to New and/or Existing Structures*	Hazard(s) Mitigated	Goals / Objectives Met	Lead Agency	Estimated Cost	Sources of Funding	Time-line
	floodplain management requirements (e.g. regulating all new and substantially improved construction in Special Hazard Flood Areas), floodplain identification and mapping, and flood insurance outreach to the community. Further meet and/or exceed the minimum NFIP standards and criteria through the following NFIP-related continued compliance actions identified as Initiatives VFA-0, 1a, 1b, 2, 8, 10, 11 and 14.				Floodplain Administrator)			
VFA-5	Continue to develop, enhance, and implement existing emergency plans.	New & Existing	All Hazards	1-4; 5-5; Goal 6 – All Objectives	Municipal Emergency Manager with support from County OEM and SEMO	Low - Medium	Local Budget	Ongoing
VFA-6	Create/enhance/ maintain mutual aid agreements with neighboring communities.	New & Existing	All Hazards	3-3; 5-2, 5-3, 5-5, 5-6; 6-5, 6-6	Local Emergency Management, DPW and Roads	Low - Medium	Local Budget	Ongoing
VFA-7	Support County-wide initiatives identified in Section 9.1 of the County Annex.	New & Existing	All Hazards	All Goals and Objectives	Local departments (as applicable for specific initiative)	Low - High	Existing programs and grant funding where applicable	Ongoing – Long-term depending on initiative
VFA-8	Support/Participate in the Stream Team program offered by the Onondaga County SWCD, to assist in the removal of debris, log jams, etc. in flood vulnerable stream sections.	N/A	Flood, Severe Storms	1-3, 1-7; 2-3; 4-1,4-4; 5-1, 5-2, 5-3	County, OCSWCD (Mark Burger)	Medium	Local Budget	Short-term

Initiative #	Mitigation Initiative	Applies to New and/or Existing Structures*	Hazard(s) Mitigated	Goals / Objectives Met	Lead Agency	Estimated Cost	Sources of Funding	Time-line
VFA-9	Conduct a table-top exercise with Village employees, departments and other Village stakeholders. This exercise will assist the Village in evaluating their current procedures and protocols during natural hazard events.	Existing	All Hazards	1-7; 3-3, 3-6, 3-7, 3-8; 6-3, 6-5	Town of Manlius and Onondaga County	Low – Medium	Local Budget and/or federal grant funding if available	Ongoing
VFA-10	Continue to clear debris throughout the Village by DPW crews on weekly basis (3) times a week or more as needed. We have dumping facilities outside of village.	Existing	All Hazards	3-4, 3-6; 6-5	Village of Fayetteville	Medium	Existing in Local Budget	On-going
VFA-11	Develop/implement a stormwater management program. Implement standards and techniques designed to reduce the quantity and improve the quality of stormwater runoff from development.	Existing	All Hazards	1-3, 1-8; 3-4, 3-5, 3-6; 6-1, 6-2	Village of Fayetteville	Medium	Existing in Local Budget	Short
VFA-12	Establish local codes and sustainable stormwater standards.	Existing	All Hazards	1-7, 1-8; 3-4, 3-7	Village of Fayetteville	Low	Existing in Local Budget	Short
VFA-13	Update/strengthen the Villages regulations: Develop criteria for protection of steep slopes to address safety and aesthetic concerns.	New & Existing	Ground Failure	1-7, 1-8; 4-1, 4-4	Village of Fayetteville	Low	Local Budget	Short
VFA-14	Determine if a Community Assistance Visit (CAV) or Community Assistance Contact (CAC) is needed, and schedule if needed.	NA	Flood, Severe Storms	All Goals	NFIP Floodplain Administrator, with support from NYSDEC, SOEM, FEMA	Low	Municipal Budget	Short (year 1)

Notes: DOF = Depending on Funding. FEMA = Federal Emergency Management Agency. Long = 5 years or greater. N/A = Not applicable. Short = 1 to 5 years. TBD = To be determined

\*Does this mitigation initiative reduce the effects of hazards on new and/or existing buildings and/or infrastructure?



## G.) ANALYSIS OF MITIGATION ACTIONS

This table summarizes the participant's mitigation actions by hazard of concern and the six mitigation types to illustrate that the Village has selected a comprehensive range of actions/projects.

Hazard of Concern	Mitigation Type					
	1. Prevention	2. Property Protection	3. Public Education and Awareness	4. Natural Resource Protection	5. Emergency Services	6. Structural Projects
Earthquake	VFA-3, VFA-7, VFA-10 to 12	VFA-3, VFA-7	VFA-0, VFA-3, VFA-7	VFA-3, VFA-7	VFA-3, VFA-5, VFA-6, VFA-7, VFA-9, VFA-10	VFA-3, VFA-7
Flooding (riverine, flash, coastal and urban flooding)	VFA-2, VFA-3, VFA-4, VFA-7, VFA-8, VFA-10 to 12, VFA-14	VFA-1a and b, VFA-2, VFA-3, VFA-4, VFA-7	VFA-0, VFA-1a and b, VFA-2, VFA-3, VFA-4, VFA-7, VFA-9	VFA-3, VFA-7, VFA-8	VFA-2, VFA-3, VFA-5, VFA-6, VFA-7, VFA-9, VFA-10	VFA-3, VFA-7, VFA-9
Ground Failure	VFA-3, VFA-7, VFA-10 to 13	VFA-3, VFA-7	VFA-0, VFA-3, VFA-7	VFA-3, VFA-7	VFA-3, VFA-5, VFA-6, VFA-7, VFA-9, VFA-10	VFA-3, VFA-7
Severe Storms (windstorms, thunderstorms, hail, lightning and tornados)	VFA-2, VFA-3, VFA-4, VFA-7, VFA-8, VFA-10 to 12, VFA-14	VFA-1a and b, VFA-2, VFA-3, VFA-4, VFA-7	VFA-0, VFA-1a and b, VFA-2, VFA-3, VFA-4, VFA-7	VFA-3, VFA-7, VFA-8	VFA-2, VFA-3, VFA-5, VFA-6, VFA-7, VFA-9, VFA-10	VFA-3, VFA-7
Severe Winter Storm (heavy snow, blizzards, ice storms)	VFA-3, VFA-7, VFA-10 to 12	VFA-3, VFA-7	VFA-0, VFA-3, VFA-7	VFA-3, VFA-7	VFA-3, VFA-5, VFA-6, VFA-7, VFA-9, VFA-10	VFA-3, VFA-7

Notes:

- 1. Prevention:** Government, administrative or regulatory actions or processes that influence the way land and buildings are developed and built. These actions also include public activities to reduce hazard losses. Examples include planning and zoning, floodplain local laws, capital improvement programs, open space preservation, and storm water management regulations.
- 2. Property Protection:** Actions that involve (1) modification of existing buildings or structures to protect them from a hazard or (2) removal of the structures from the hazard area. Examples include acquisition, elevation, relocation, structural retrofits, storm shutters, and shatter-resistant glass.
- 3. Public Education and Awareness:** Actions to inform and educate citizens, elected officials, and property owners about hazards and potential ways to mitigate them. Such actions include outreach projects, real estate disclosure, hazard information centers, and school-age and adult education programs.
- 4. Natural Resource Protection:** Actions that minimize hazard loss and also preserve or restore the functions of natural systems. These actions include sediment and erosion control, stream corridor restoration, watershed management, forest and vegetation management, and wetland restoration and preservation.
- 5. Emergency Services:** Actions that protect people and property, during and immediately following, a disaster or hazard event. Services include warning systems, emergency response services, and the protection of essential facilities.
- 6. Structural Projects:** Actions that involve the construction of structures to reduce the impact of a hazard. Such structures include dams, setback levees, floodwalls, retaining walls, and safe rooms.

## H.) PRIORITIZATION OF MITIGATION INITIATIVES

Initiative #	# of Objectives met	Benefits	Costs	Do Benefits equal or exceed Costs? (Yes or No)	Is project Grant eligible? (Yes or No)	Can Project be funded under existing programs/budgets? (Yes or No)	Priority (High, Med., Low)
VFA-0	38	M	L	Y	Y (for defined outreach project)	Y	H
VFA-1a	8	H	H	Y	Y	N	M-H*
VFA-1b	8	H	H	Y	Y	N	M-H*
VFA-2	9	M	L	Y	N	Y	H
VFA-3	38	M	M	Y	N (Yes for 5 year update)	Y	H
VFA-4	3	H	L	Y	N	Y	H
VFA-5	8	M	L	Y	N	Y	H
VFA-6	7	M	L	Y	N	Y	H
VFA-7	38	M-H	L-M	Y	Dependant on specific initiative	Dependant on specific initiative	M-H (dependant)
VFA-8	8	H	L - H	Y	Y	Dependant on specific initiative	M
VFA-9	7	M	L-M	Y	Y	Y	H
VFA-10	3	M	M	Y	N	Y	H
VFA-11	7	M	M	Y	N	Y	H
VFA-12	4	M	L	Y	N	Y	H
VFA-13	4	L	L	Y	N	Y	H
VFA-14	38	L	L	Y	N	TBD	M

Notes: H = High. L = Low. M = Medium. N = No. N/A = Not applicable. Y = Yes.

\* This initiative has a "Medium" priority based on the prioritization scheme used in this planning process (implementation dependent on grant funding), however it is recognized that addressing repetitive and severe repetitive loss properties is considered a high priority by FEMA and SEMO (as expressed in the State HMP), and thus shall be considered a "High" priority for all participants in this planning process.

### Explanation of Priorities

- High Priority** - A project that meets multiple objectives (i.e., multiple hazards), benefits exceeds cost, has funding secured or is an on-going project and project meets eligibility requirements for the Hazard Mitigation Grant Program (HMGP) or Pre-Disaster Mitigation Grant Program (PDM) programs. High priority projects can be completed in the short term (1 to 5 years).

- **Medium Priority** - A project that meets goals and objectives, benefits exceeds costs, funding has not been secured but project is grant eligible under, HMGP, PDM or other grant programs. Project can be completed in the short term, once funding is completed. Medium priority projects will become high priority projects once funding is secured.
- **Low Priority** - Any project that will mitigate the risk of a hazard, benefits do not exceed the costs or are difficult to quantify, funding has not been secured and project is not eligible for HMGP or PDM grant funding, and time line for completion is considered long term (1 to 10 years). Low priority projects may be eligible other sources of grant funding from other programs. A low priority project could become a high priority project once funding is secured as long as it could be completed in the short term.

Prioritization of initiatives was based on above definitions: Yes

Prioritization of initiatives was based on parameters other than stated above: Not applicable.

**I.) FUTURE NEEDS TO BETTER UNDERSTAND RISK/VULNERABILITY**

None at this time.

**J.) HAZARD AREA EXTENT AND LOCATION**

A hazard area extent and location map has been generated and is provided below for the Village of Fayetteville to illustrate the probable areas impacted within the Village. This map is based on the best available data at the time of the preparation of this Plan, and is considered to be adequate for planning purposes. Maps have only been generated for those hazards that can be clearly identified using mapping techniques and technologies, and for which the Village of Fayetteville has significant exposure. The County maps are provided in the hazard profiles within Section 5.4, Volume I of this Plan.

**K.) ADDITIONAL COMMENTS**

No additional comments at this time.



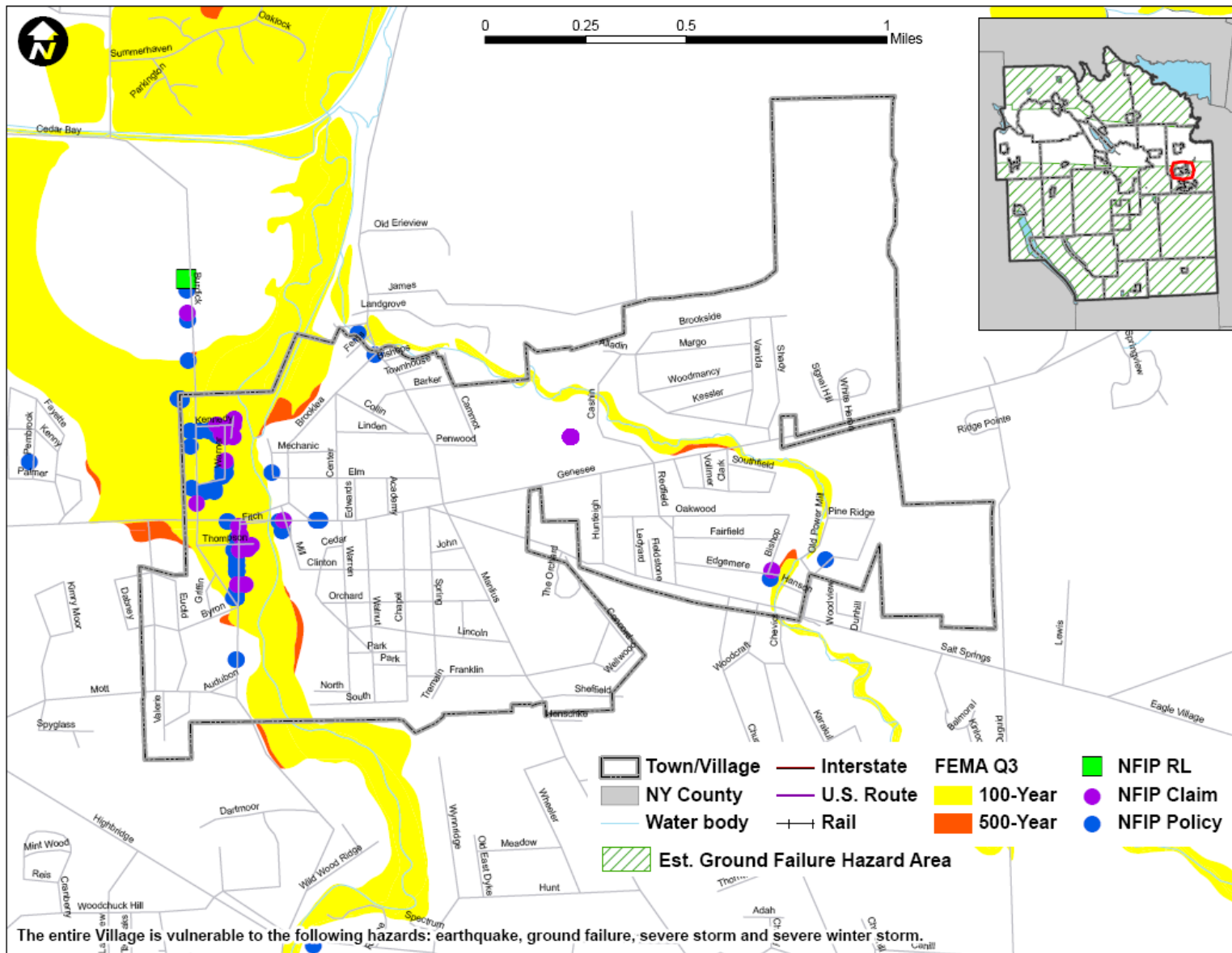

Sources: FEMA Q3; FEMA Region II, 2008; NYSDPC, 2008

Notes: Est. = Estimated; NFIP = National Flood Insurance Program; RL = Repetitive Loss Area

