

GREATER SYRACUSE PEDESTRIAN PLANNING APPLICATION

[HTTP://GOO.GL/RJVXRX](http://goo.gl/RJVXRX)

Part of SMTC's "Sustainable Streets" Project

Greater Syracuse Pedestrian Planning Application

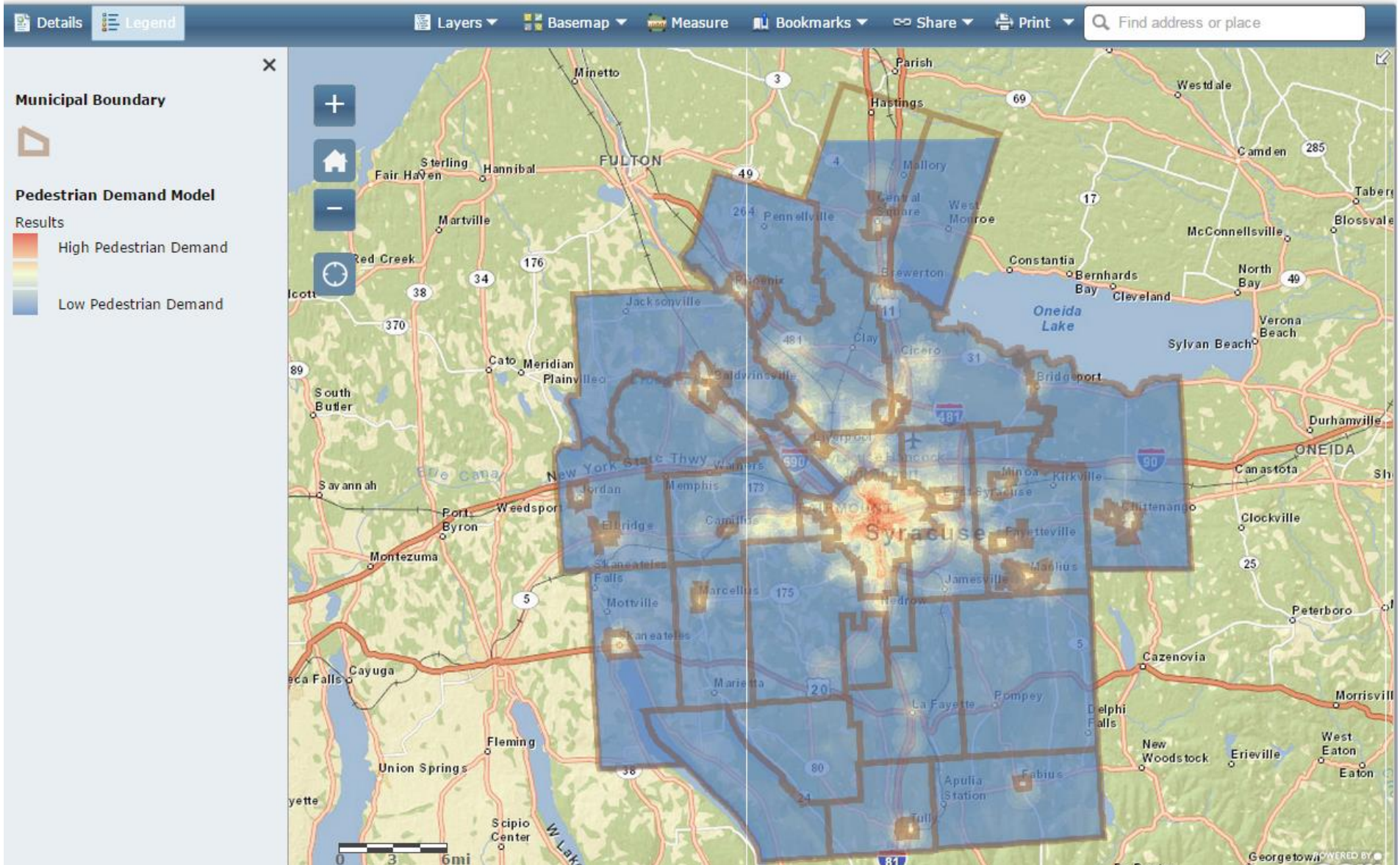

Pedestrian Demand Model

- Based in GIS
- Split Study Area into thousands of 10m x 10m cells
- Compiled values from 18 different data layers into a single score for each cell
- Each cell receives a score on a scale of 0 to 100

Model Layers

Proximity to Destinations

- **Schools**
- Grocery stores
- Pharmacies
- Commercial Districts
- Post Offices
- Libraries
- Community Centers
- Convenience Stores
- Transit Stops

Neighborhood Characteristics

- **Population Density**
- Employee Density
- Households w/o Vehicles
- Pct. Walking to Work
- Population over 65
- Population under 18
- Refugee Resettlement Areas

Pedestrian Detractors

- Pedestrian/Vehicle Collision Density

Greater Syracuse Pedestrian Planning Application

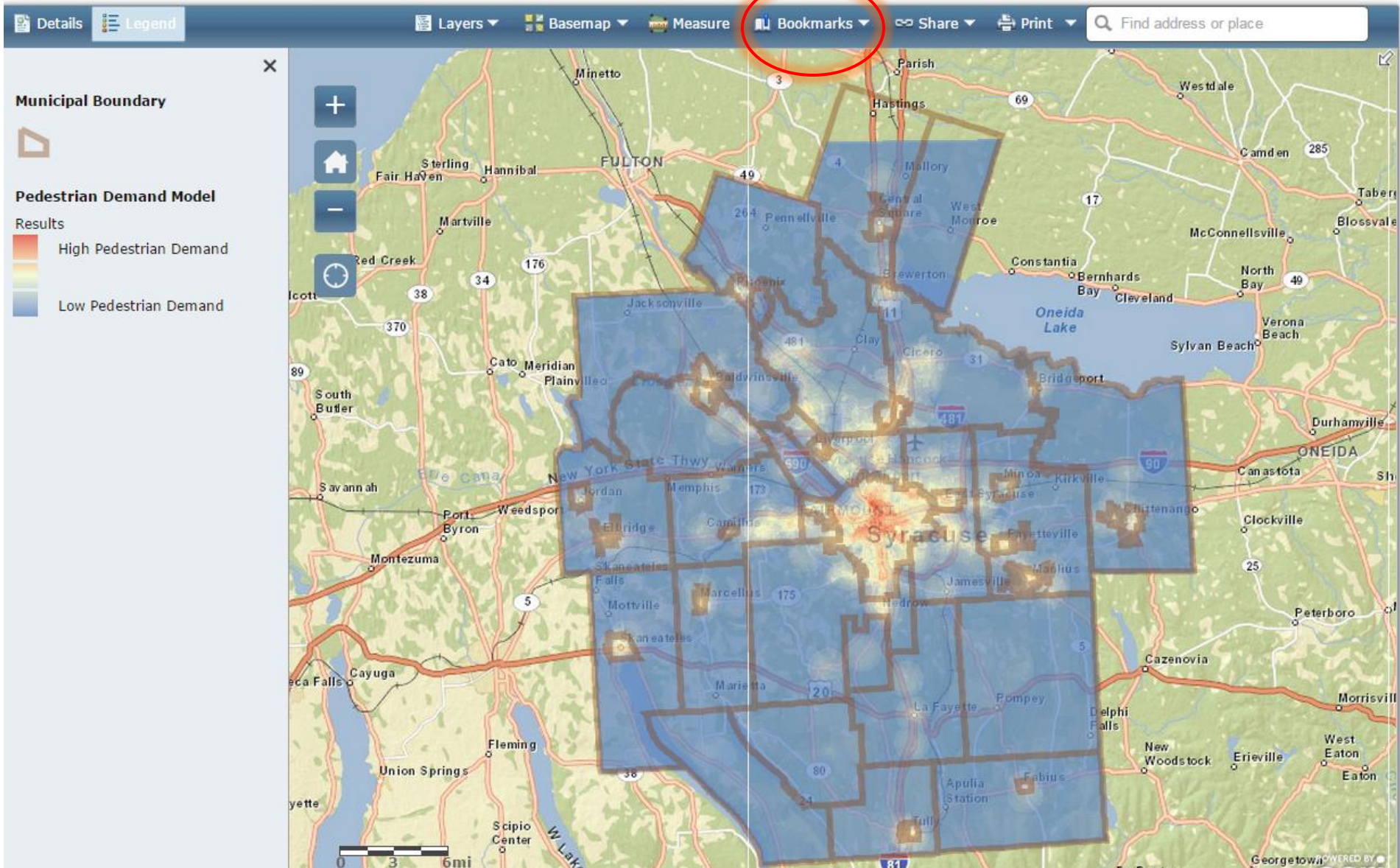

Greater Syracuse Pedestrian Planning Application

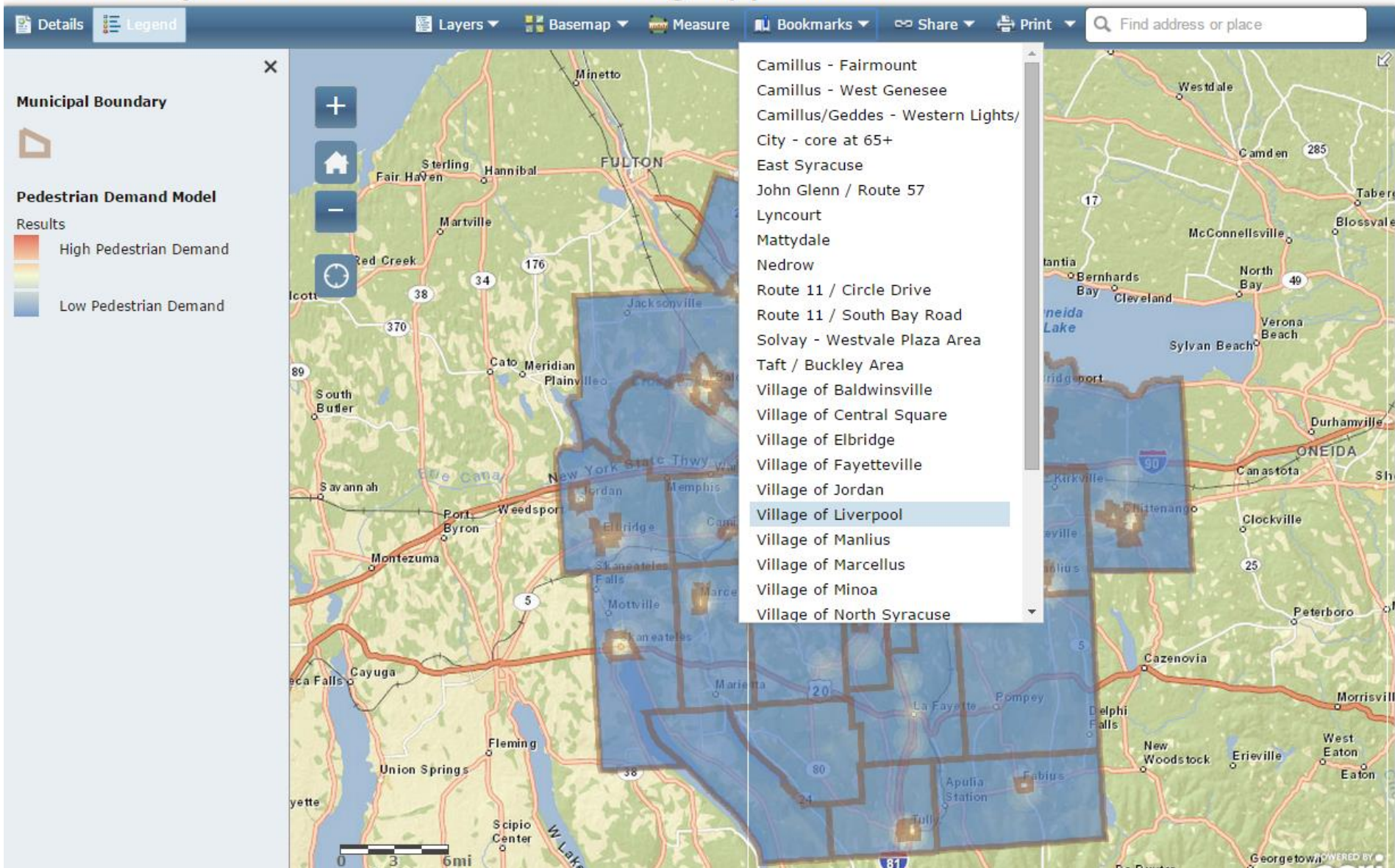

Village of Liverpool

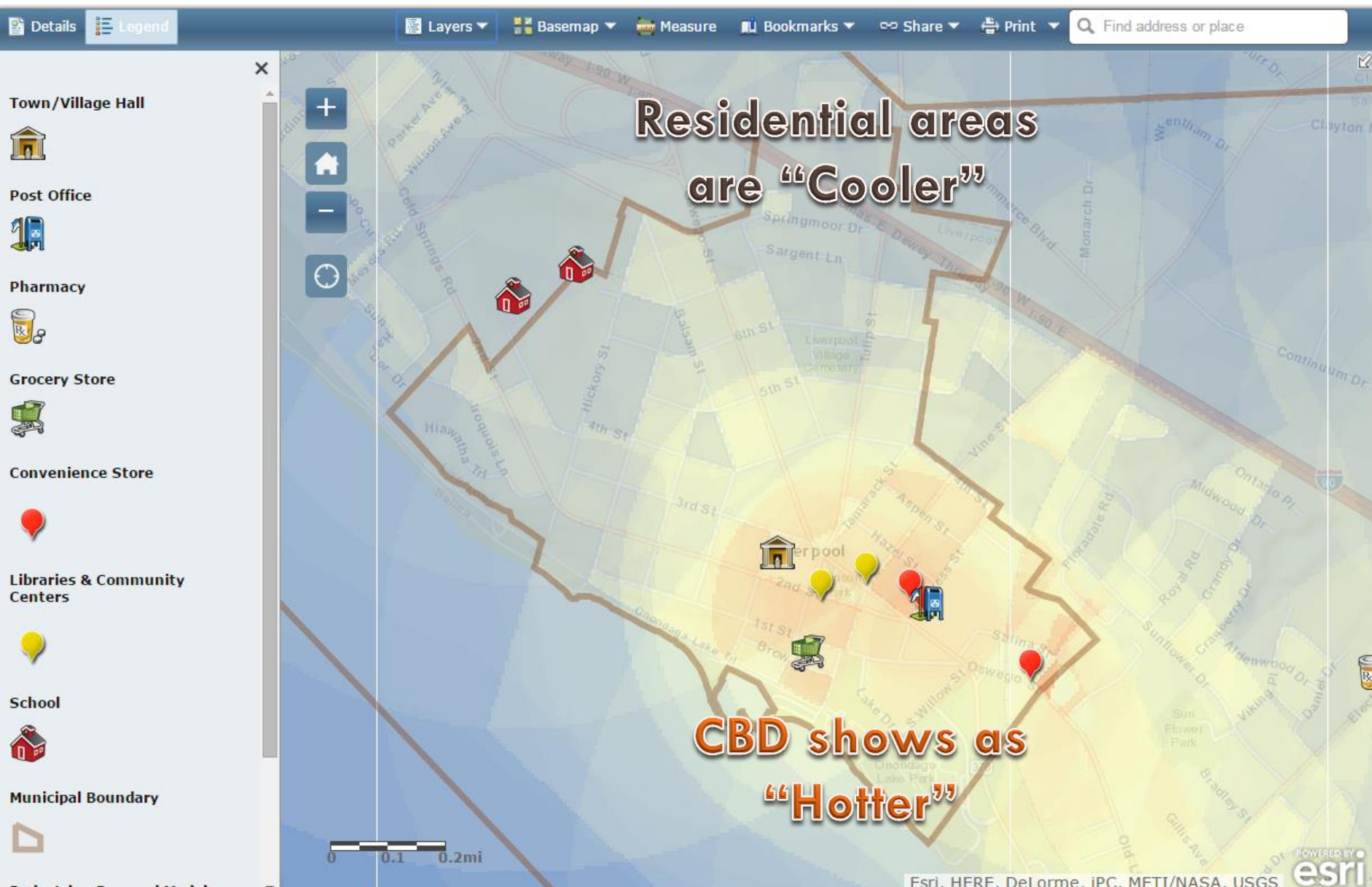

Existing Sidewalks

Existing Sidewalks

On the left side, there is a vertical menu with icons and labels for various categories:

- Town/Village Hall
- Post Office
- Pharmacy
- Grocery Store
- Convenience Store
- Libraries & Community Centers
- School
- Municipal Boundary
- Pedestrian Demand Model

In the center, a legend window is open, listing the following layers with checkboxes:

- Town/Village Hall
- Post Office
- Pharmacy
- Grocery Store
- Convenience Store
- Libraries & Community Centers
- School
- Existing Sidewalks - Syracuse
- Existing Sidewalks - Suburbs
- Road Functional Classification
- Priority Zones
- Municipal Boundary
- Pedestrian Demand Model

The map shows a street grid in Liverpool, NY, with a brown outline representing the municipal boundary. Several icons are placed on the map, including a post office, a pharmacy, a grocery store, and a convenience store. A scale bar at the bottom left indicates 0, 0.1, and 0.2 miles. The Esri logo and "POWERED BY" text are visible in the bottom right corner.

Existing Sidewalks

Details Legend Layers Basemap Measure Bookmarks Share Print Find address or place

Town/Village Hall
Post Office
Pharmacy
Grocery Store
Convenience Store
Libraries & Community Centers
School
Existing Sidewalks - Suburbs

0 0.1 0.2mi

POWERED BY esri

Layers: Functional Class

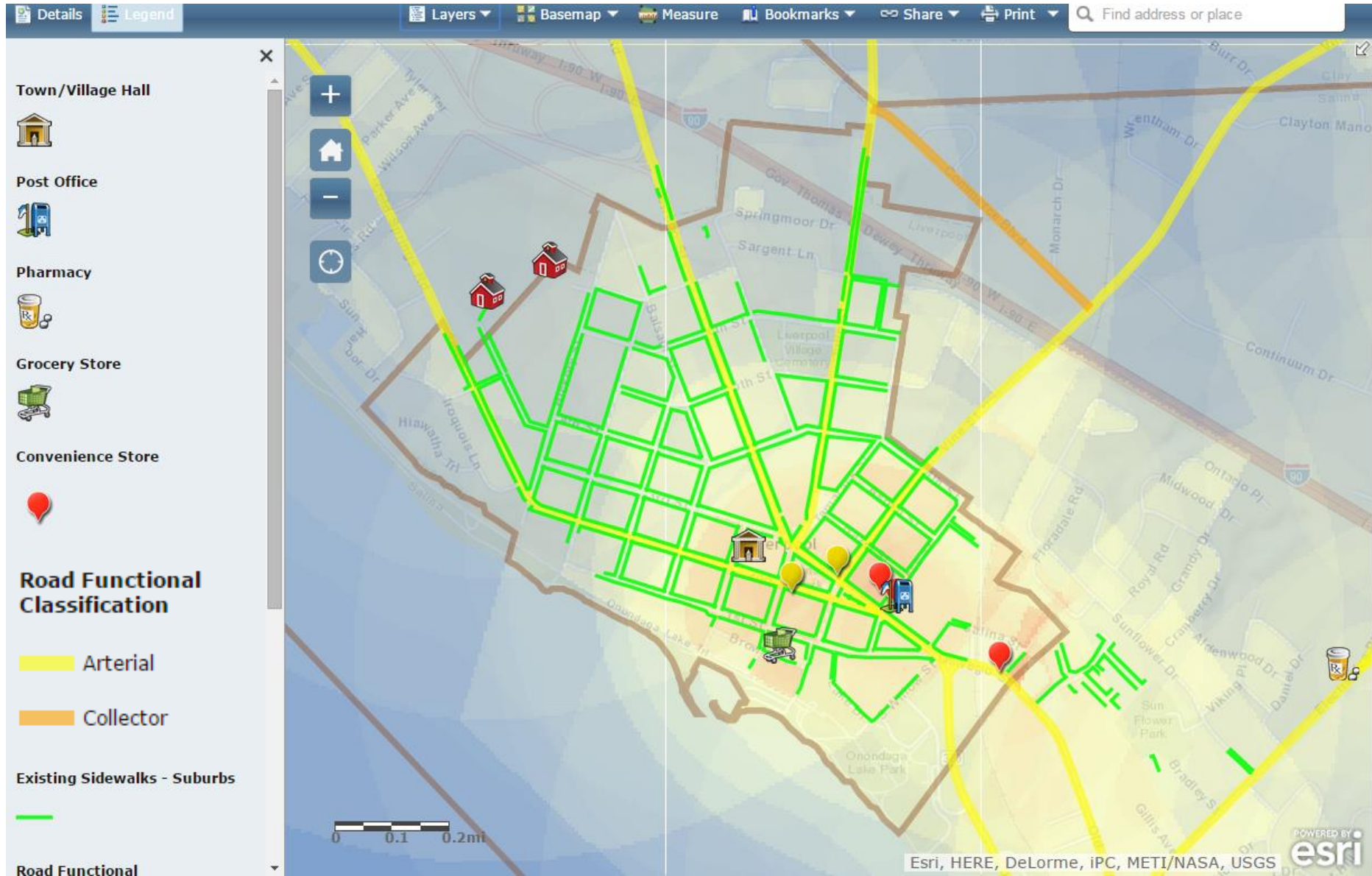

Layers: Priority Zones

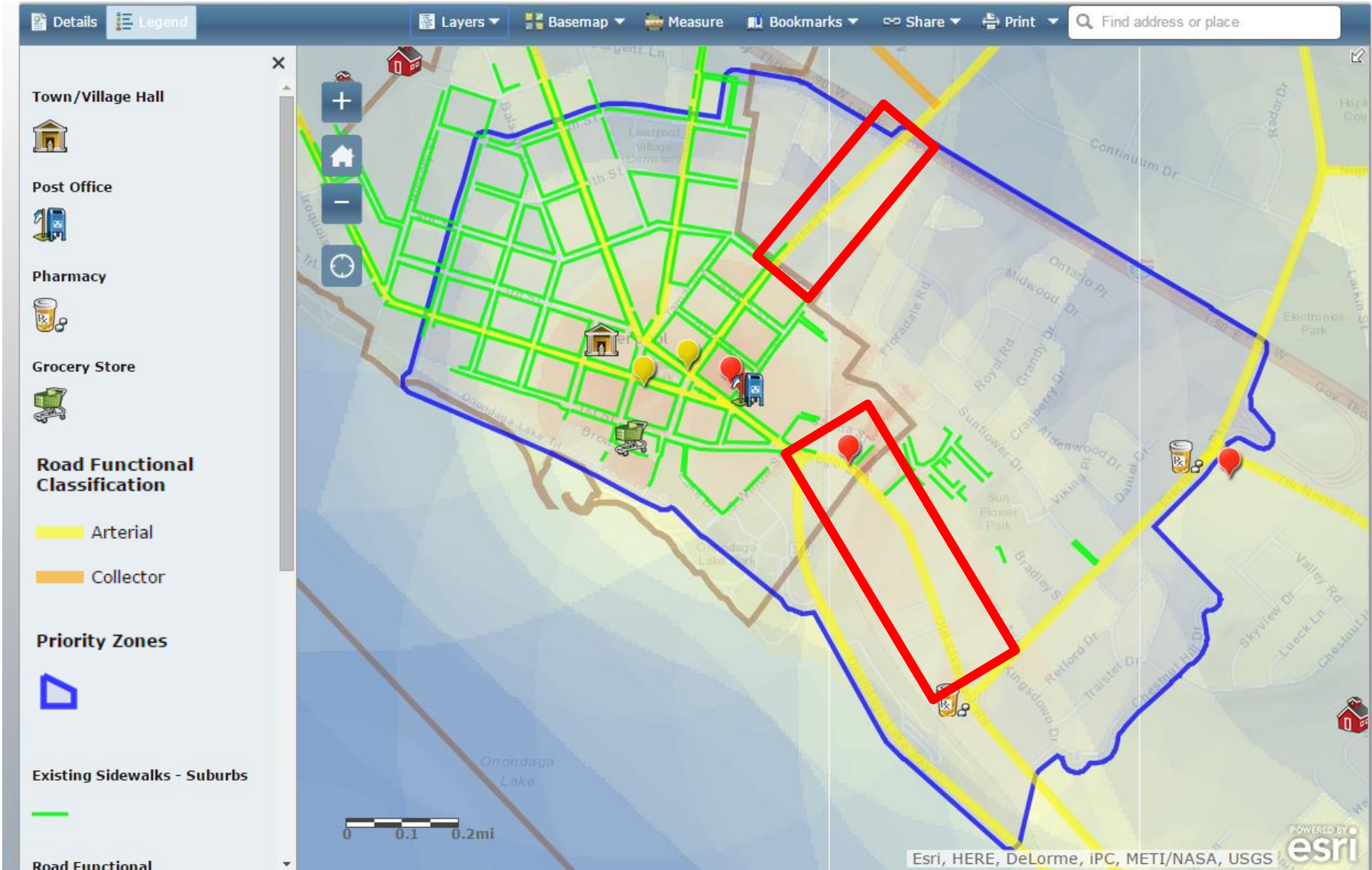

Greater Syracuse Pedestrian Planning Application

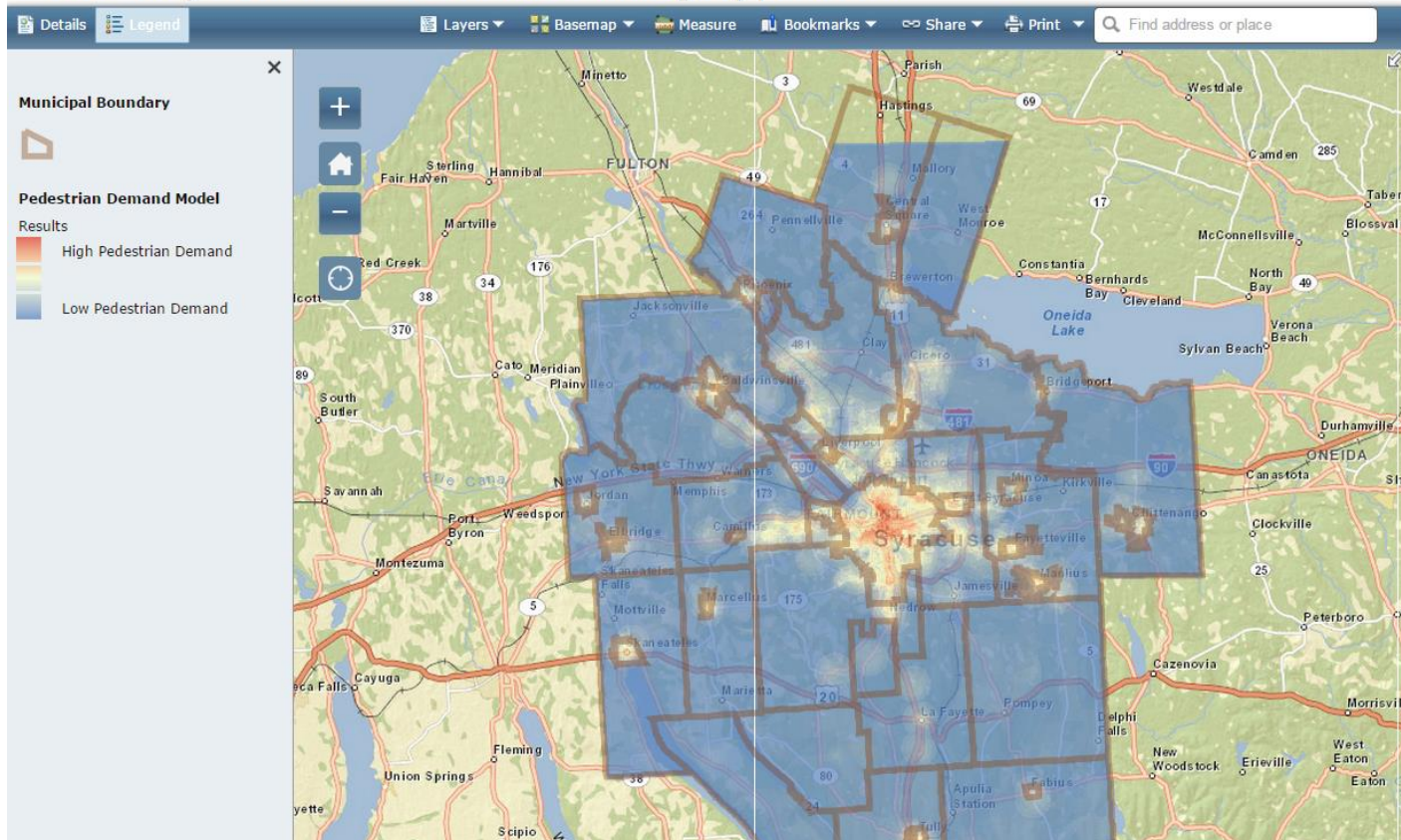

Greater Syracuse Pedestrian Planning Application

<http://goo.gl/rJVXRX>

Online Mapping Resources

- ArcGIS Online
- SMTTC ArcGIS Online Maps
- NYSDOT Traffic Data Viewer
- NYSDOT Functional Classification Viewer
- Syracuse Community Geography

ArcGIS Online

www.arcgis.com

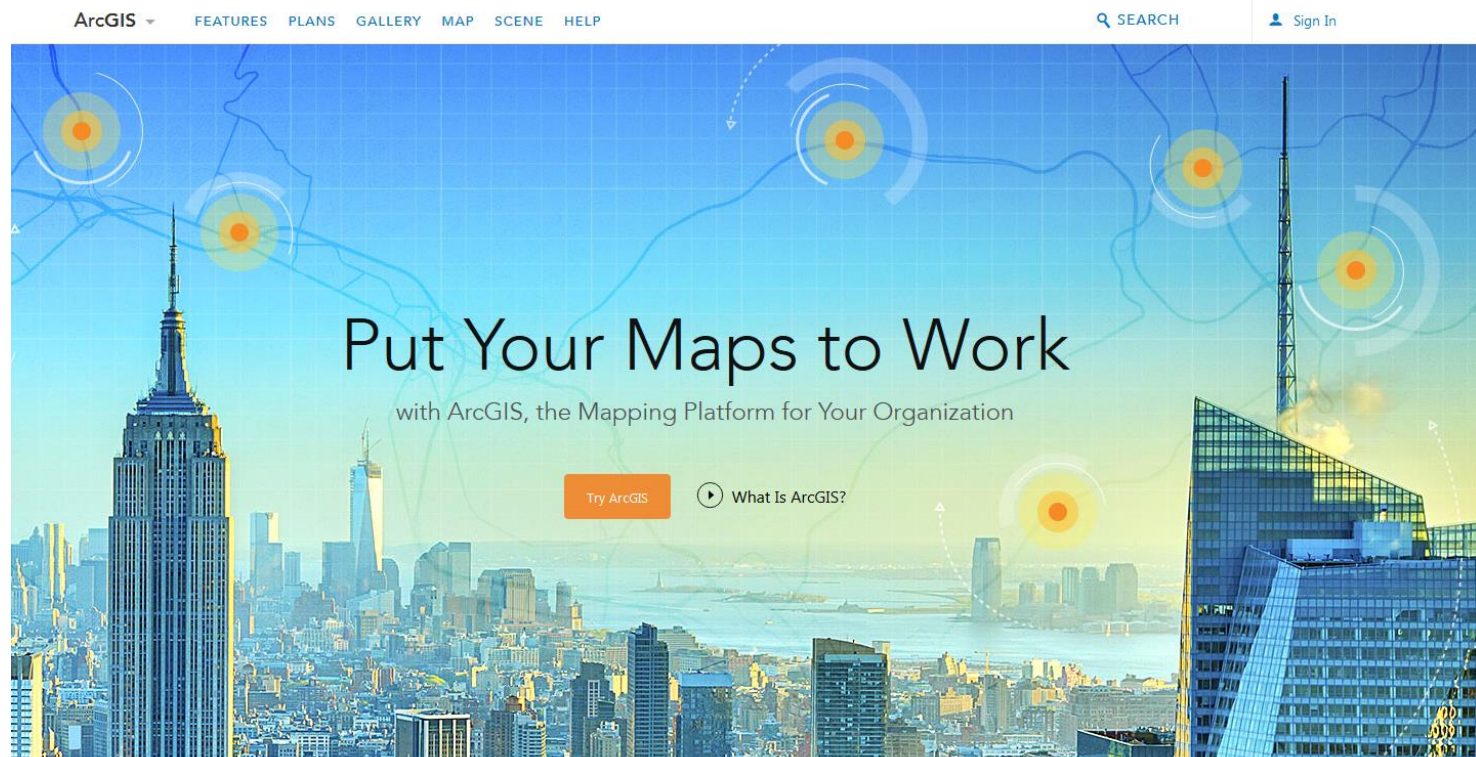

ArcGIS ▾ FEATURES PLANS GALLERY MAP SCENE HELP

SEARCH

Sign In

Put Your Maps to Work

with ArcGIS, the Mapping Platform for Your Organization

Try ArcGIS

▶ What Is ArcGIS?

ArcGIS connects maps, apps, data, and people so you can make smarter, faster decisions. It gives everyone in your organization the ability to discover, use, make, and share maps from any device, anywhere, anytime.

Ready-to-Use Maps

<http://www.arcgis.com/features/maps/index.html>

Transportation

ArcGIS includes a number of maps and layers that describe the systems that people use to move between places. This includes a variety of global, national, and local maps on various topics from infrastructure projects to rest areas. Some of these layers are dynamic, such as the live World Traffic map, which is updated every few minutes with data on traffic incidents and congestion.

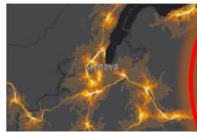

Highway Access in Europe

Highway Access in North America

London Roadspeed

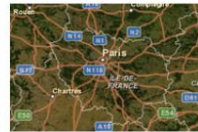

Imagery with Labels and Transportation

World Traffic Map

Urban Systems

Over half of the world's population now lives in cities, and the percentage is growing. This urbanization has a profound impact on our lives, and it presents unique challenges for managing urban systems. This collection of maps and layers provides useful information, such as open space, highway access and noise pollution, to help cities implement innovative solutions for the complex problems they face. This includes standard layers that can be used to compare different cities as well as detailed urban landscapes that can be used for visualization and analysis.

BPA Wind Map

BPA Transmission Lines

Highway Access in South America

Highway Access in Asia

Highway Access in Middle East and Africa

Example Map

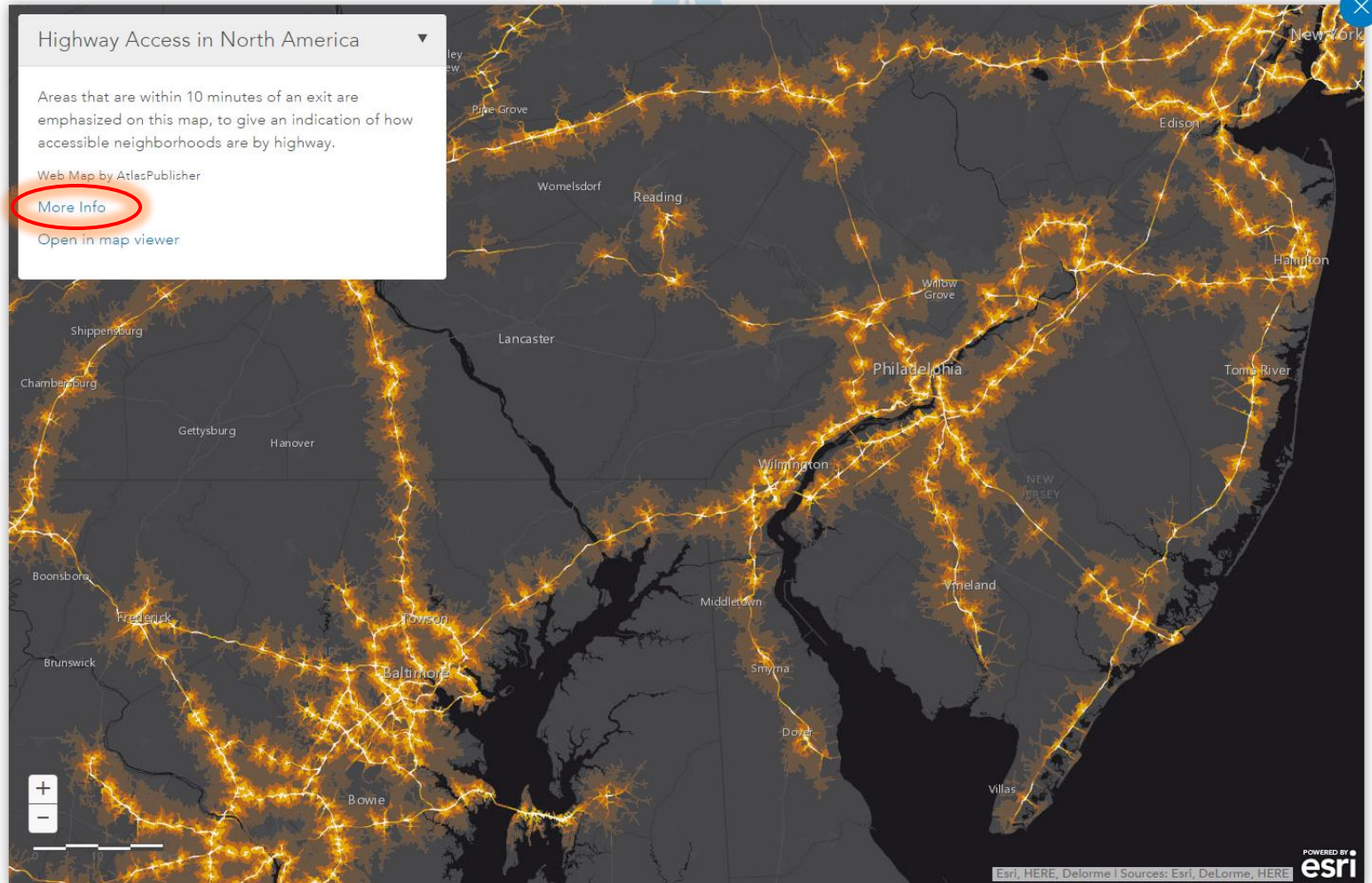

Highway Access in North America

Areas that are within 10 minutes of an exit are emphasized on this map, to give an indication of how accessible neighborhoods are by highway.

Web Map by AtlasPublisher

Last Modified: December 18, 2014

★★★★☆ (2 ratings, 5,312 views)

Sign in to rate this item.

Facebook Twitter

OPEN

Open in map viewer

Open in ArcGIS for Desktop

Description

Areas that are within 10 minutes of an exit are emphasized on this map, to give an indication of how accessible neighborhoods are by highway. The colors represent 1, 3, 5 and 10 minute increments from the exits, based on posted exit speeds and local road speeds in ideal conditions.

The areas were calculated using ready to use services hosted in ArcGIS which feature a road network from HERE. A simple geoprocessing tool sent 40,000+ exit locations to the service, which returned the 160,000+ polygons.

Access and Use Constraints

This work is licensed under the Web Services and API Terms of Use.

[View Summary](#) | [View Terms of Use](#)

Map Contents

UO_NA_Reference:

http://tiles.arcgis.com/tiles/nGt4QxSblgDfeJn9/arcgis/rest/services/UO_NA_Reference/MapServer

Highway Access:

<http://atlasmaps.esri.com/arcgis/rest/services/Esri/HighwayAccess/MapServer>

World_Dark_Gray_Base_Beta:

http://tiles.arcgis.com/tiles/P3ePLMys2RVChkXj/arcgis/rest/services/World_Dark_Gray_Base_Beta/MapServer

UO_NA_Basemap:

http://tiles.arcgis.com/tiles/nGt4QxSblgDfeJn9/arcgis/rest/services/UO_NA_Basemap/MapServer

Properties

Tags highway, access, freeway, interstate, exit, urban, movement

Credits Esri, HERE

Example Map

ArcGIS - Highway Access in North America

MODIFY MAP

Sign In

Details

Basemap

Share Print Measure

Find address or place

About Content Legend

Legend

Highway Access

- Access
- 1 minute
- 3
- 5
- 10

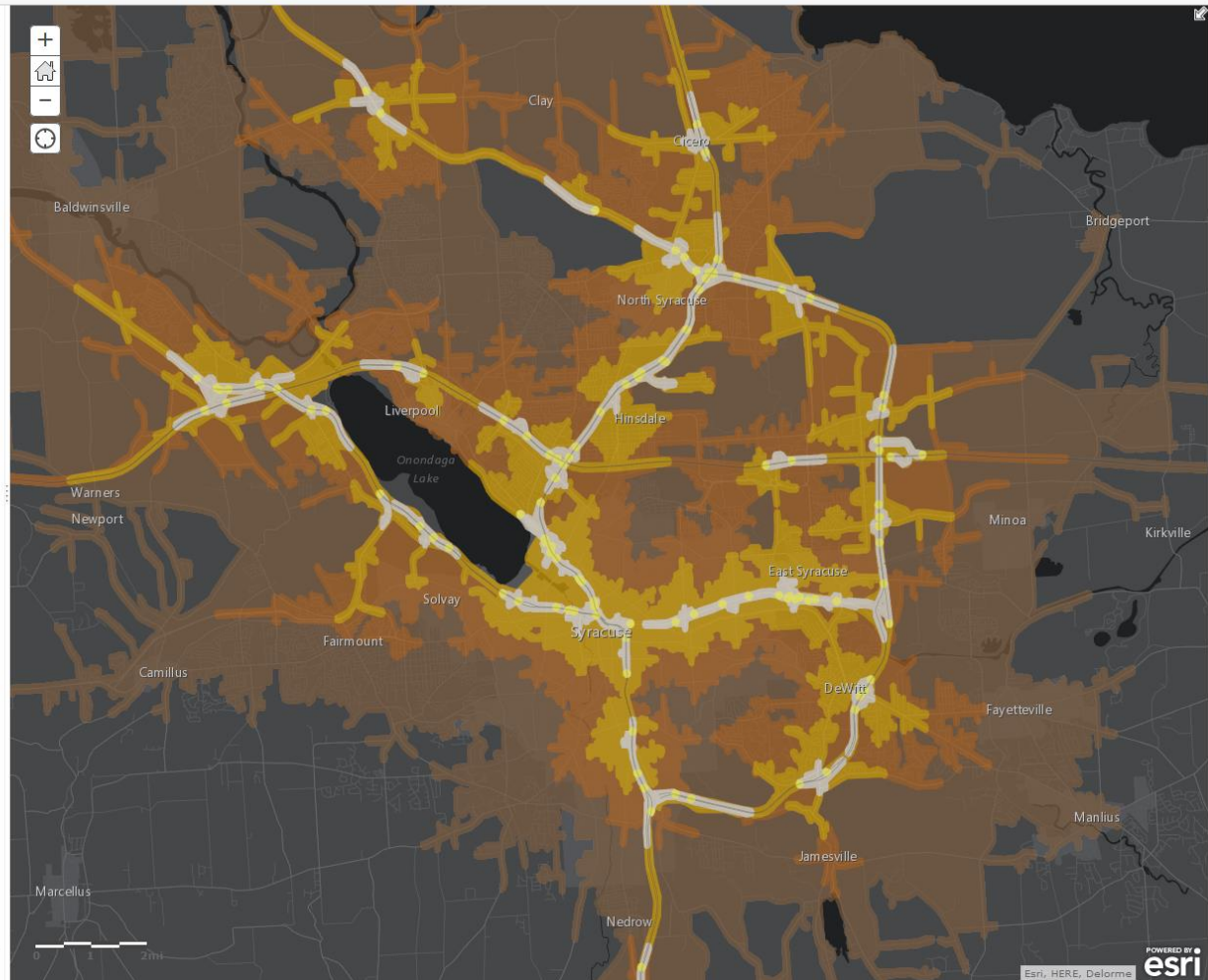

Example Map

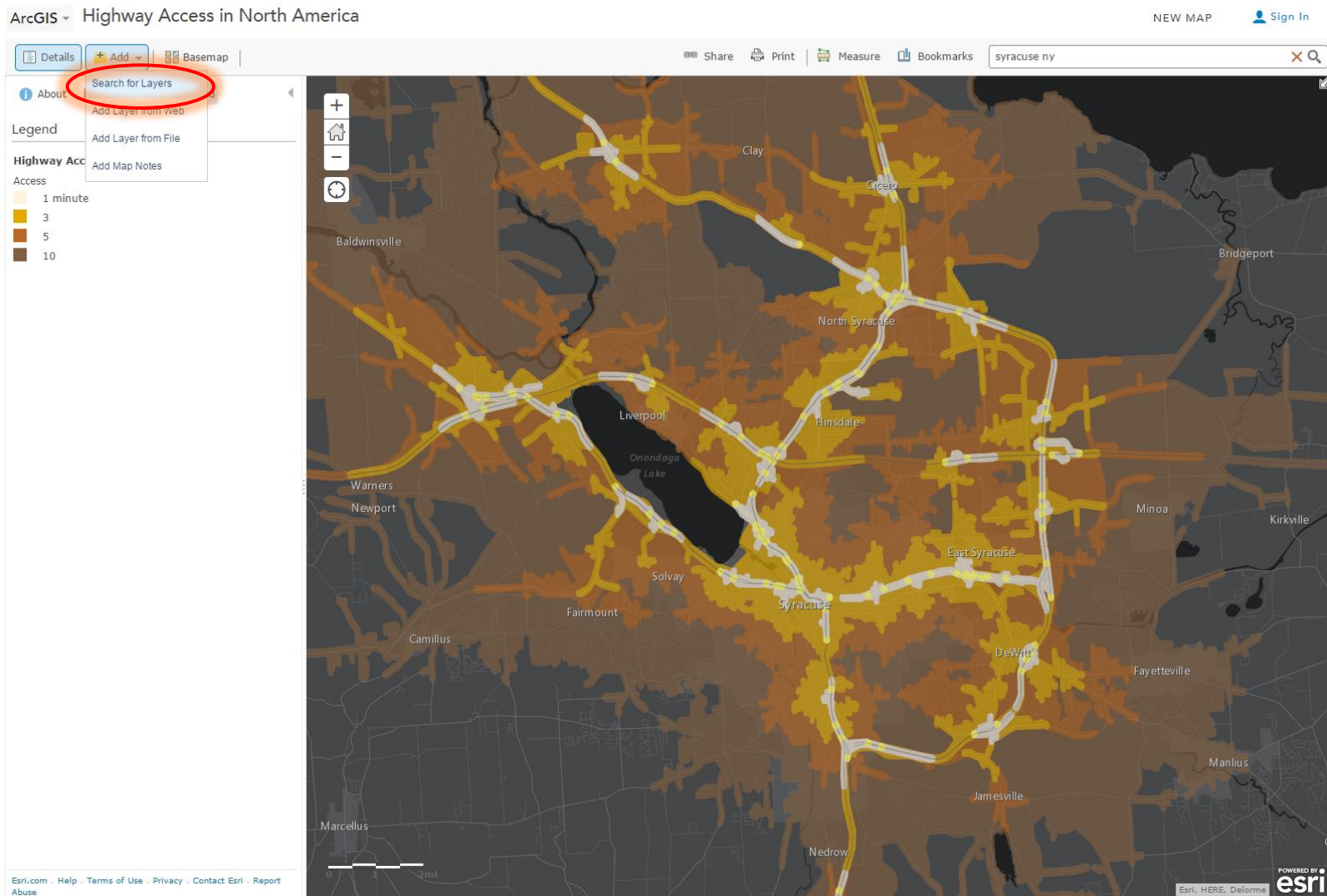

Example Map

ArcGIS Highway Access in North America

NEW MAP

Sign In

Details Add Basemap

Share Print Measure Bookmarks

syracuse ny

X Q

Search for Layers

Find: population density GO

In: ArcGIS Online

Within map area

144 Results Found

- USA Tapestry Segmentation (Mature Support) by esri Add
- USA Population Density (Mature Support) by esri Add**
- World Light Gray Base by esri Add
- ESRI_Population_World by jcalkins_eee Add
- World Dark Gray Base by esri Add
- Canada: 2006 Population Density by ESRICanadaEd Add
- Population Density Map - Map Service by damian Add
- PDC Active Hazards by david.askov Add
- USA Population Density by PDoherthyDRP Add
- Global_Population by BPGHS_Teacher001 Add
- USA_Population_Density by Esri_DisasterResponse_DM Add
- Canada: 2006 Median Household Income by ESRICanadaEd Add
- US Bureau of the Census map service by Heberlie Add
- VHA Rurality (Legacy) by vha_administrator Add
- Population density - Black - Map Service by damian Add
- Population Density - White - Map Service by damian Add
- Population Density - Native American - Map Service

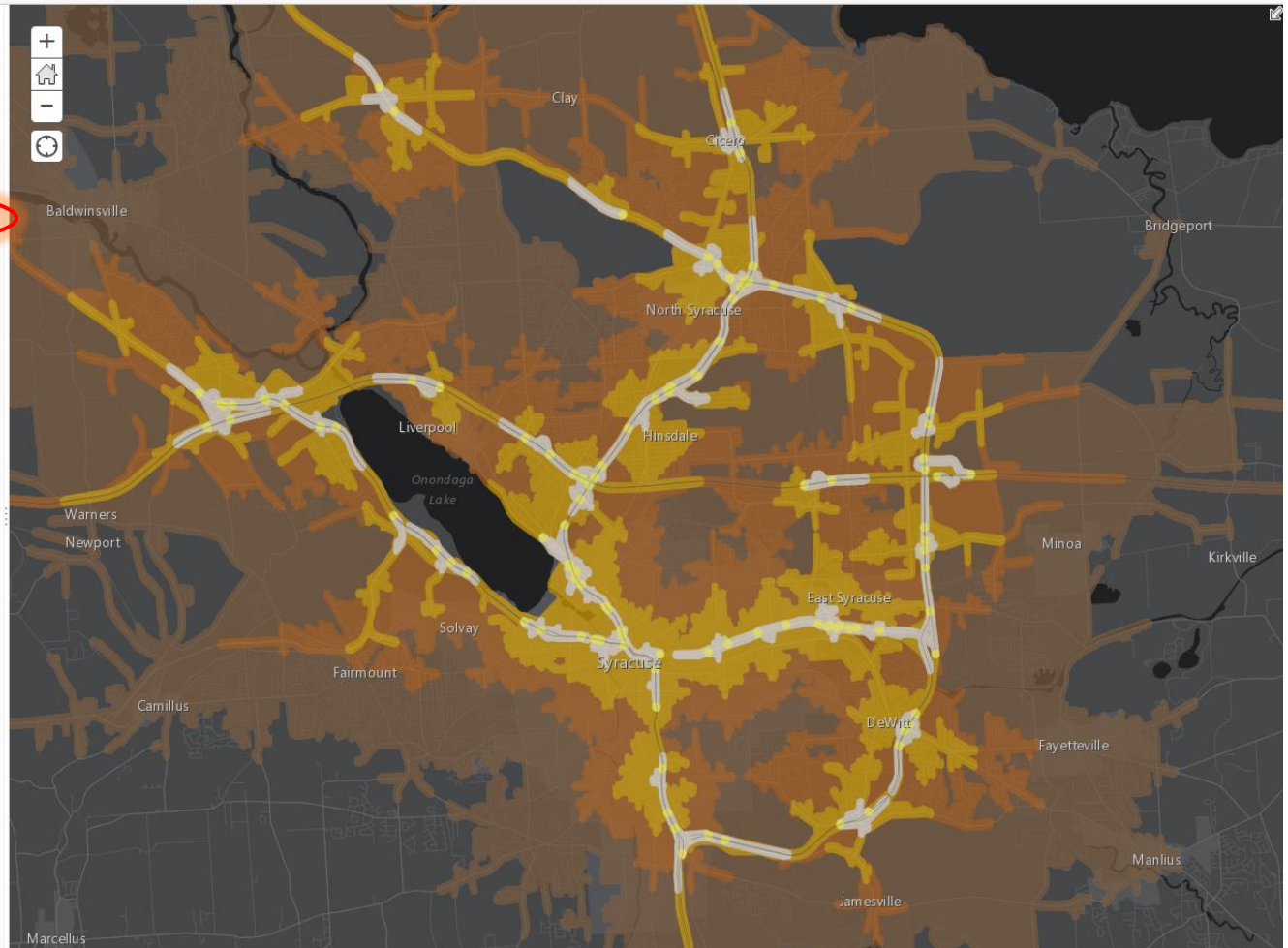

Example Map

ArcGIS - Highway Access in North America

NEW MAP

Sign In

SMTC ArcGIS Online Homepage

<https://smtc.maps.arcgis.com/home/index.html>

HOME GALLERY MAP SCENE GROUPS

Sign In

SMTC Maps

SMTC Planning Area

Greater Syracuse Metropolitan Area Bike Map

Hiking and Biking in Onondaga County, New York

Greater Syracuse Pedestrian Planning Application

The Syracuse Metropolitan Transportation Council (SMTC) is the State-designated Metropolitan Planning Organization (MPO), responsible for administering the continuous and comprehensive transportation planning process in Onondaga County, and small portions of Madison and Oswego Counties. As the MPO, the SMTC provides the forum for cooperative decision making in the development of transportation plans, programs and recommendations. Its committees are comprised of elected and appointed officials, representing local, state and federal governments, agencies, and organizations having interest in or responsibility for transportation planning and programming. The SMTC also provides an opportunity for citizens to participate in the discussion of specific transportation issues and projects, and encourages the public to get involved in the public involvement opportunities available.

Please visit www.smtcmpo.org for more information.

Greater Syracuse Metropolitan Area Bike Map

Legend

Bike Racks

Bike Infrastructure

- Bike Lane
- Sharrows
- Cycle Track

Major Trails

NYS Bike Routes

County - Suitability for Bicycle Commuting

- Excellent
- Good
- Average
- Fair
- Poor

City - Suitability for Bicycle Commuting

- Excellent
- Good
- Average
- Fair
- Poor

Municipal Boundaries

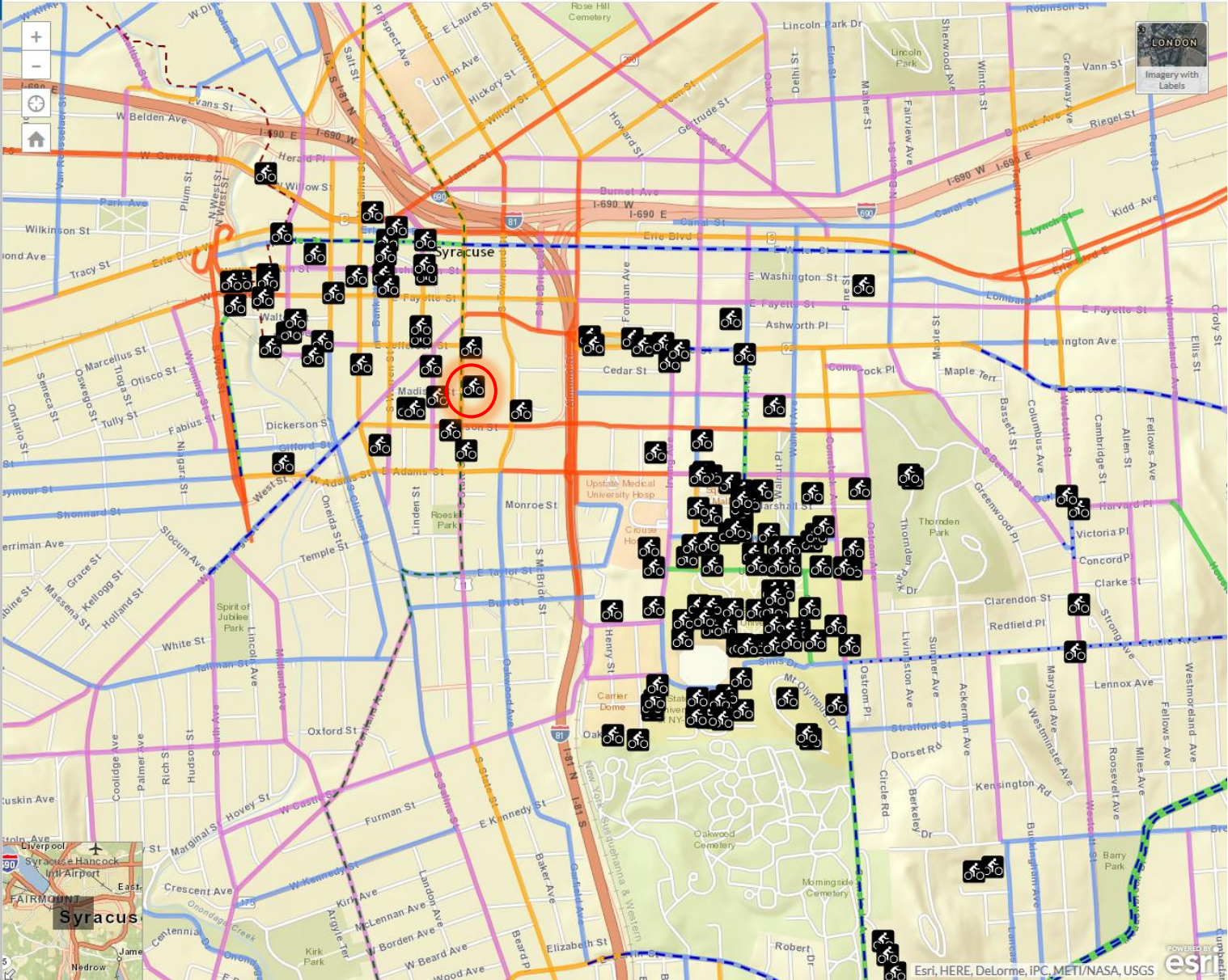

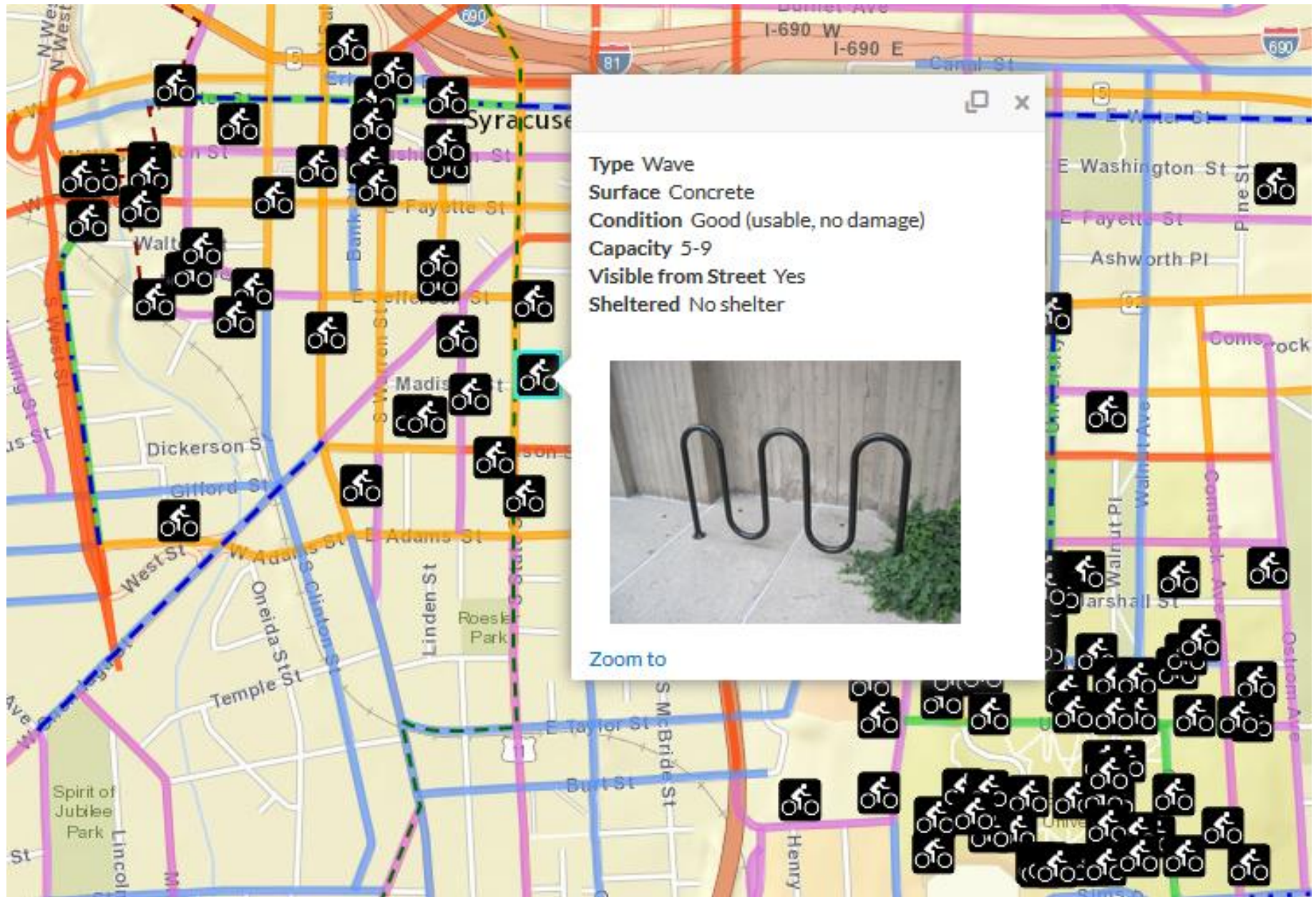

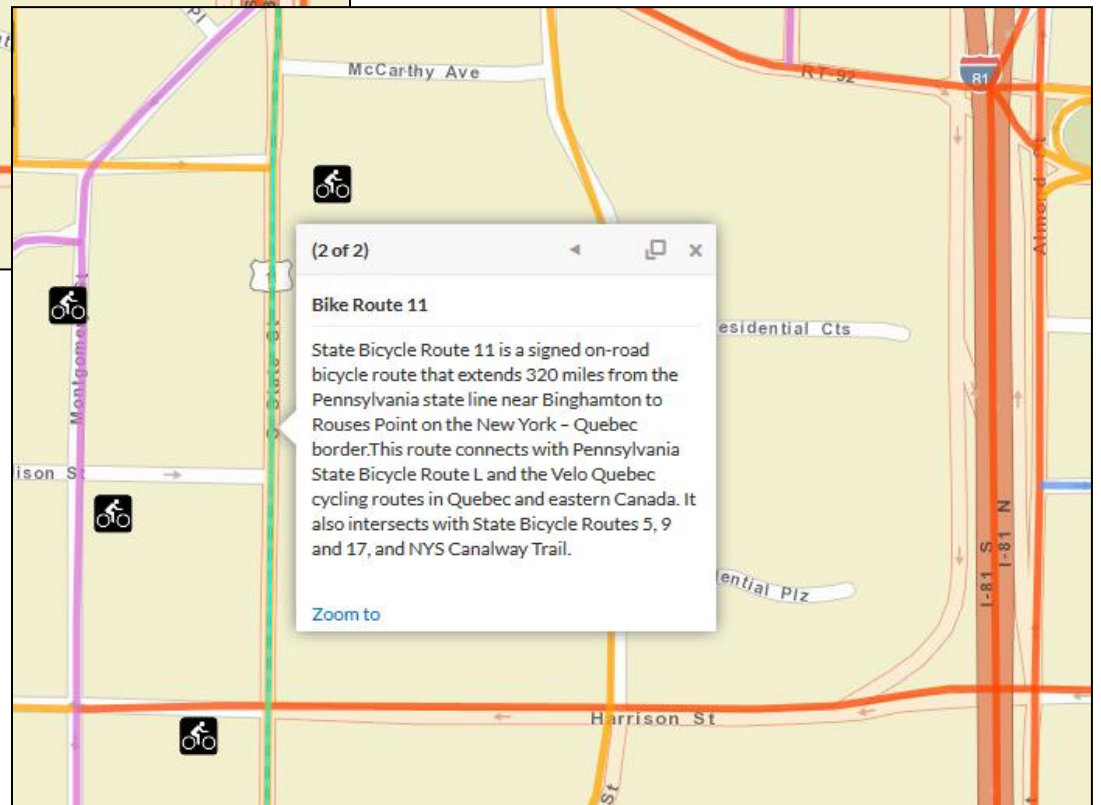
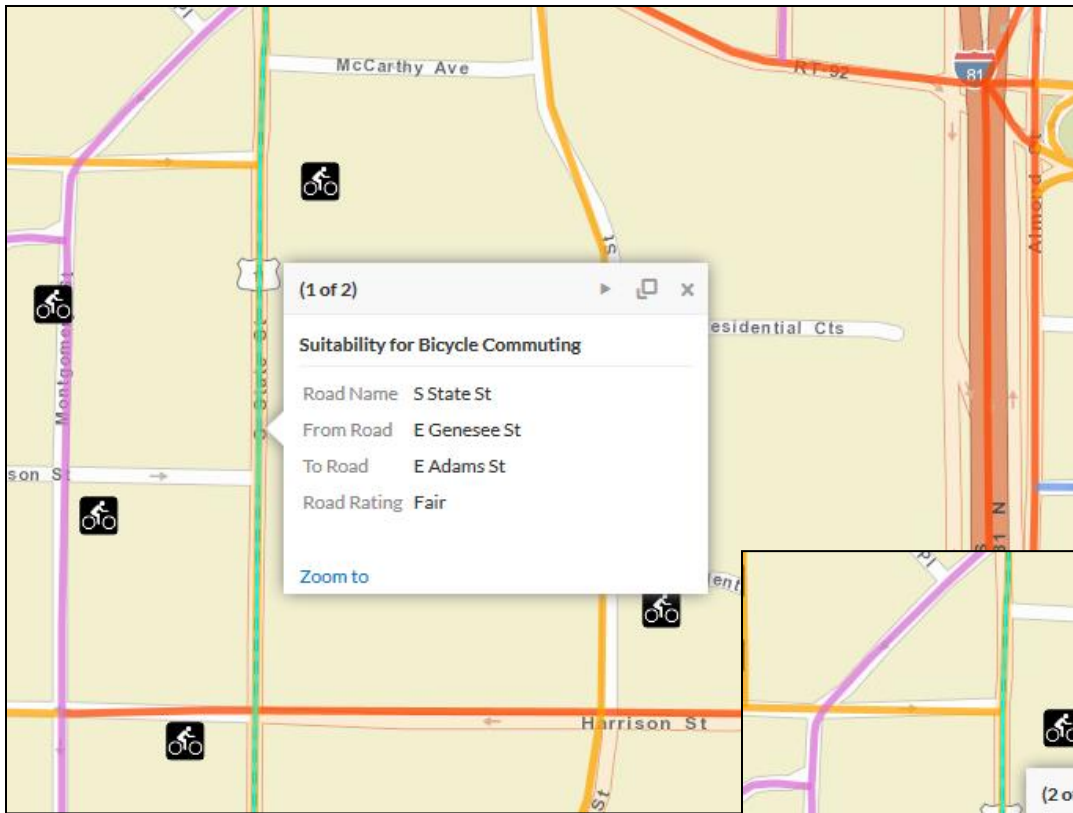

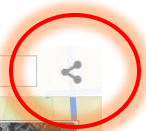

Legend

Bike Racks

Bike Infrastructure

- Bike Lane
- Sharrows
- Cycle Track

Major Trails

-

NYS Bike Routes

-

County - Suitability for Bicycle Commuting

- Excellent
- Good
- Average
- Fair
- Poor

City - Suitability for Bicycle Commuting

- Excellent
- Good
- Average
- Fair
- Poor

Municipal Boundaries

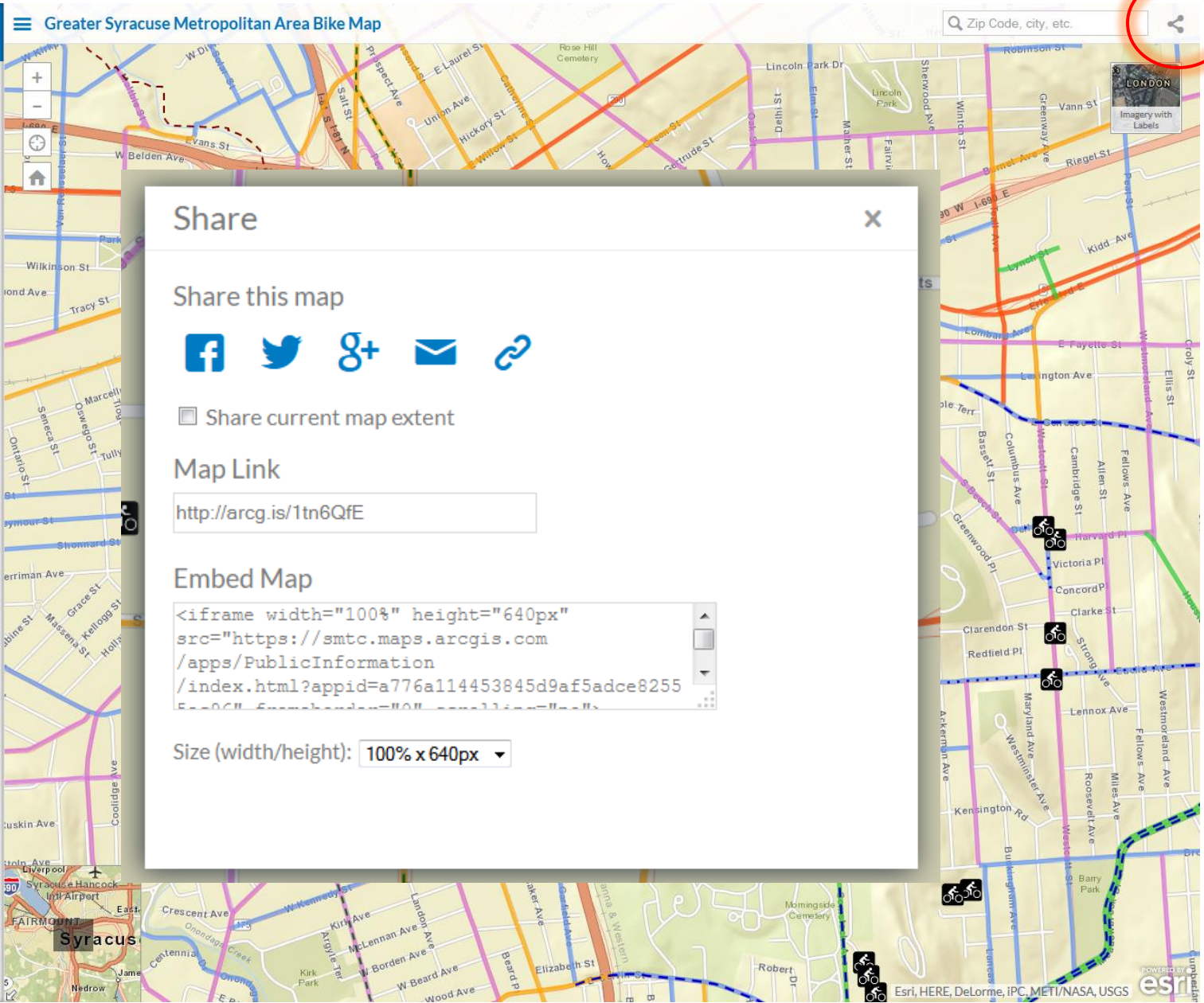

Share

Share this map

Share current map extent

Map Link

Embed Map

```
<iframe width="100%" height="640px"
src="https://smtc.maps.arcgis.com
/apps/PublicInformation
/index.html?appid=a776a114453845d9af5adce8255
5e0061f5mshd=0"
>
```

Size (width/height):

SMTC ArcGIS Online Homepage

<https://smtc.maps.arcgis.com/home/index.html>

[HOME](#) [GALLERY](#) [MAP](#) [SCENE](#) [GROUPS](#)

[Sign In](#)

SMTC Maps

[SMTC Planning Area](#)

[Greater Syracuse Metropolitan Area Bike Map](#)

[Hiking and Biking in Onondaga County, New York](#)

[Greater Syracuse Pedestrian Planning Application](#)

The Syracuse Metropolitan Transportation Council (SMTC) is the State-designated Metropolitan Planning Organization (MPO), responsible for administering the continuous and comprehensive transportation planning process in Onondaga County, and small portions of Madison and Oswego Counties. As the MPO, the SMTC provides the forum for cooperative decision making in the development of transportation plans, programs and recommendations. Its committees are comprised of elected and appointed officials, representing local, state and federal governments, agencies, and organizations having interest in or responsibility for transportation planning and programming. The SMTC also provides an opportunity for citizens to participate in the discussion of specific transportation issues and projects, and encourages the public to get involved in the public involvement opportunities available.

Please visit www.smtcmpo.org for more information.

Legend

Recreation Sites

Downtown Trails

Hiking and Biking Trail Information

- Multi-Use Trail
- NYS Bike Route 11
- NYS Bike Route 5

Trails

- NYS Bike Route
- Multi-Use Trail

Bike Infrastructure

- Bike Lane
- Sharrows
- Cycle Track

About

Through this map, you will be able to find information about the numerous hiking and biking opportunities in Onondaga County. This map includes trail, path, and recreation site locations and provides links to websites, more detailed maps (when available), and additional information. This map was created by the Syracuse Metropolitan Transportation Council (SMTC). This map is for presentation purposes only. The SMTC does not guarantee the accuracy or completeness of this map.

For information on how and where to be active and healthy in Central New York please visit www.walkbikecny.org

Map User Tips

- Single Click on map icons and line features for more information (selected

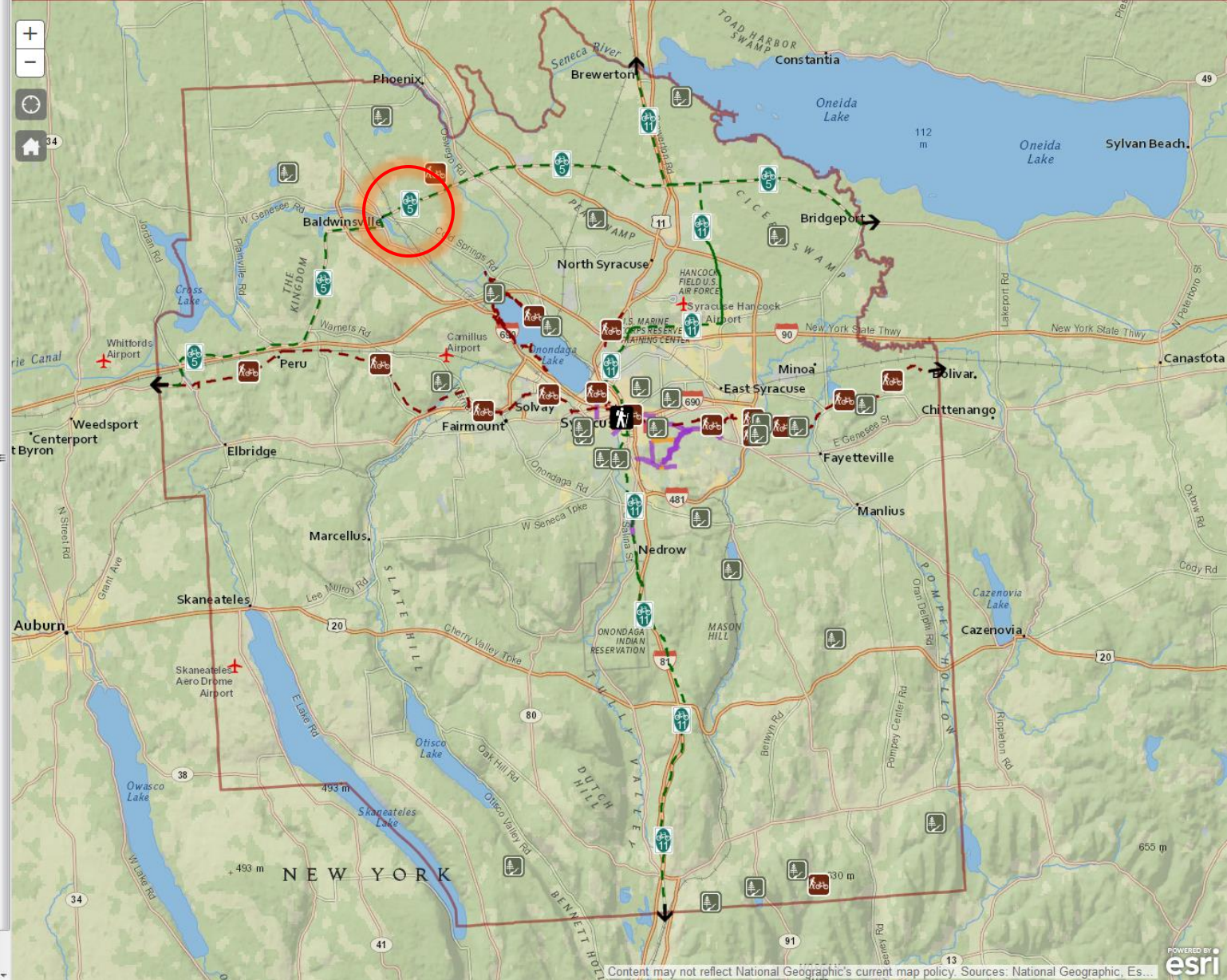

(1 of 2)

Length (miles) 32.79

Website [Go to site](#)

Map [Go to map](#)

Description

State Bicycle Route 5 is a signed on-road bicycle route that extends 365 miles from Niagara Falls across New York to the Massachusetts state line. The route parallels the Erie Canal and the New York State Canalway Trail. It intersects with State Bicycle Routes 9, 11, 14, 19 and 517, as well as the New York State Seaway Trail.

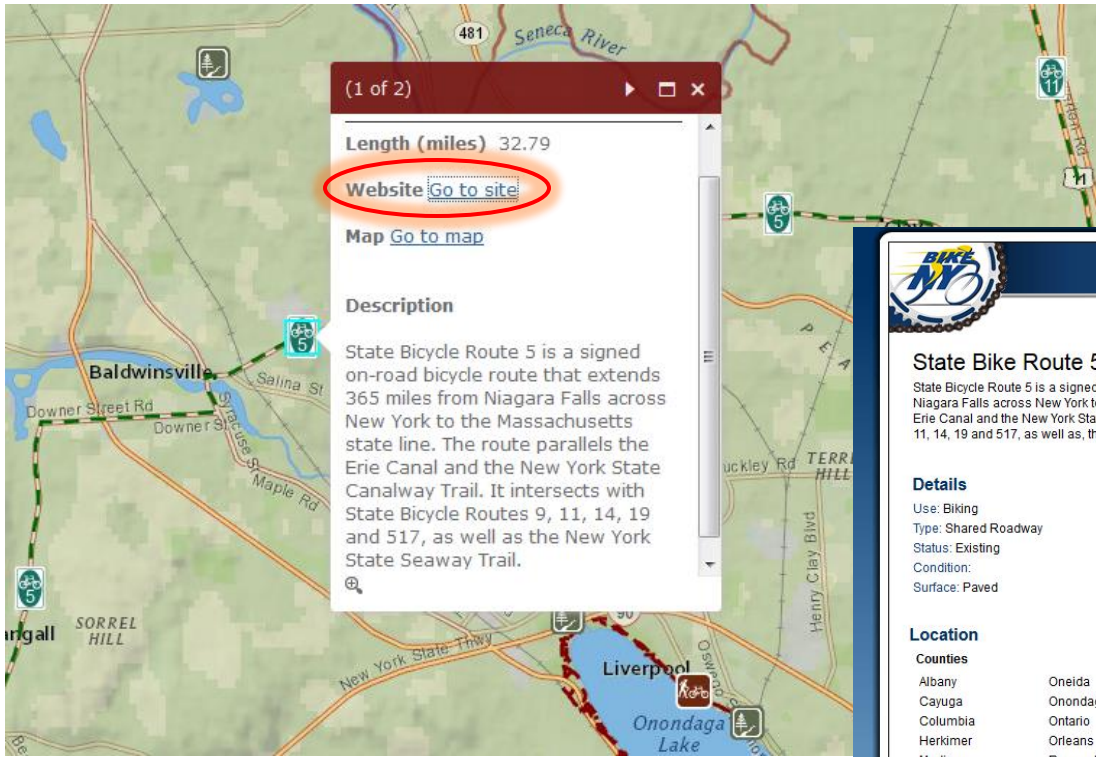

Bicycling in New York

State Bike Route 5

State Bicycle Route 5 is a signed on-road bicycle route that extends 365 miles from Niagara Falls across New York to the Massachusetts state line. The route parallels the Erie Canal and the New York State Canalway Trail. It intersects with State Bicycle Routes 9, 11, 14, 19 and 517, as well as, the New York State Seaway Trail.

Details

| | | |
|----------------------|-------------------|----------------------|
| Use: Biking | Length: 365 Miles | Speed Limit: |
| Type: Shared Roadway | Avg. Trail Width: | On Road Segment: No |
| Status: Existing | Grade: | Shared Highway?: Yes |
| Condition: | Rideability: | Traffic Level: |
| Surface: Paved | Rate for: | Traffic Percentage: |

Location

| | |
|-----------------|----------------------|
| Counties | Regions |
| Albany | 1 - CAPITAL DISTRICT |
| Onondaga | 2 - MOHAWK VALLEY |
| Cayuga | 3 - CENTRAL NEW YORK |
| Columbia | 4 - GENESEE VALLEY |
| Herkimer | 5 - WESTERN NEW YORK |
| Madison | 8 - HUDSON VALLEY |
| Monroe | |
| Montgomery | |
| Niagara | |
| Oneida | |
| Orleans | |
| Rensselaer | |
| Schenectady | |
| Seneca | |
| Wayne | |

[View Map](#)

Restrictions

Seasonal Restrictions:
Hours:

Accessibility

Accessible: No

Contacts

NYSDOT
50 Wolf Road
Albany NY
Phone: 518-457-8307
<https://www.nysdot.gov/biking>

Request printed Maps of Download PDFs

Request copies of detailed Map, Brochures and other Resources from [Bicycling in New York State](#)

Parking

Parking information is not available at this time.

Facilities/Amenities

Facilities information is not available at this time.

Ready-to-Use Apps

ArcGIS includes a suite of apps to make you productive from day one. Use mapping apps to collect and share information across your organization and with the public. Use business apps that integrate with your existing systems to map and enrich your data. Or quickly configure your own apps with templates and widgets to tell your story—no coding required.

[Learn More about Ready-to-Use Apps](#)

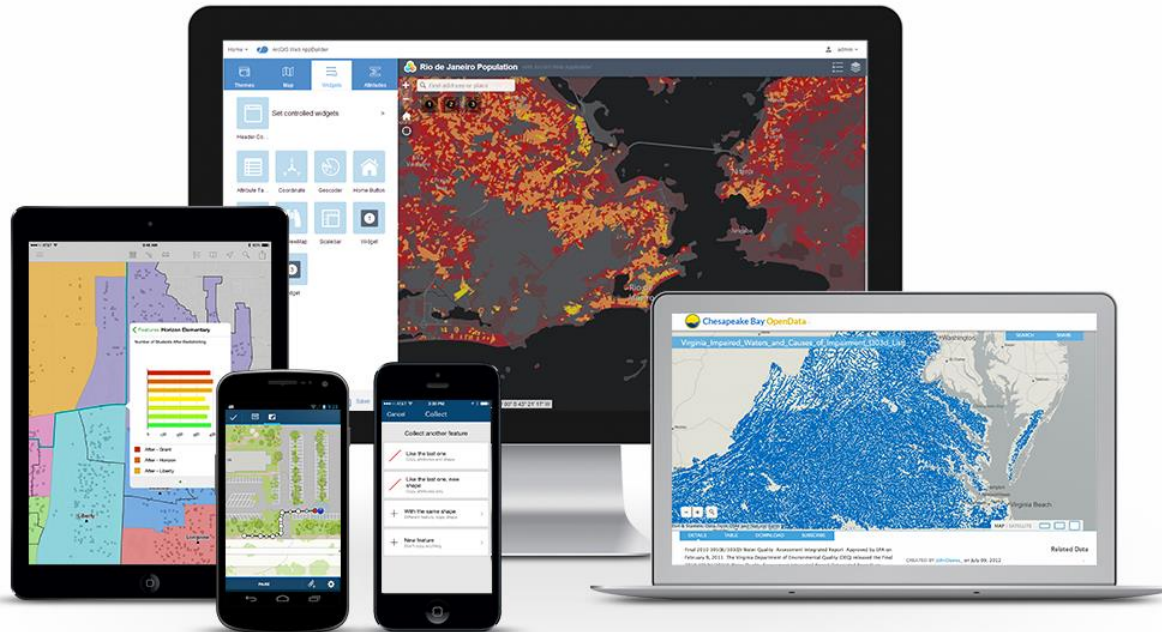

NYSDOT Traffic Data Viewer

<http://gis.dot.ny.gov/tdv/>

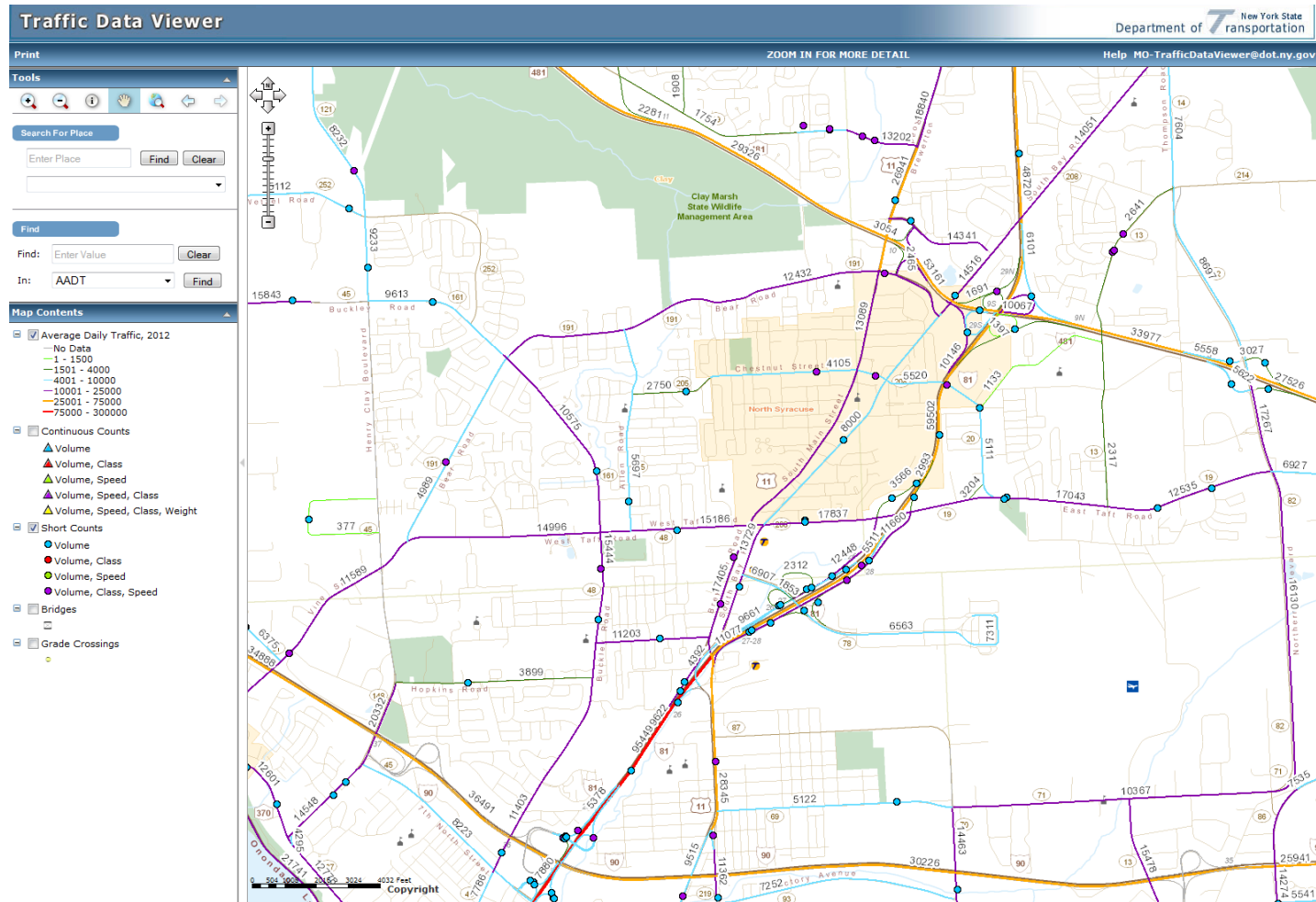

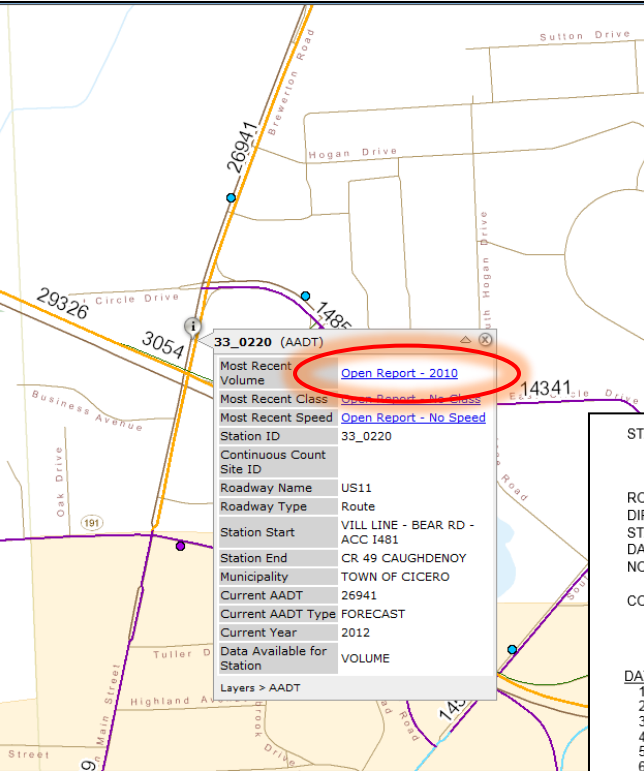

STATION: **330220**

**New York State Department of Transportation
Traffic Count Hourly Report**

ROUTE #: **US 11** ROAD NAME: **STATE ROUTE 11** FROM: **ACC RT 811** TO: **CR 49 CAUGHDENYO** COUNTY: **Onondaga**
 DIRECTION: **Northbound** FACTOR GROUP: **30** REC. SERIAL #: **9011** FUNC. CLASS: **16** TOWN: **CICERO**
 STATE DIR CODE: **1** WK OF YR: **19** PLACEMENT: **.1 S OF CAUGHDENYO RD** NHS: **no** LION#:
 DATE OF COUNT: **05/05/2010** @ REF MARKER: **11 33033055** JURIS: **NYS DOT** BIN:
 NOTES LANE 0: **NB** ADDL DATA: CC Stn: RR CROSSING:
 COUNT TYPE: **AXLE PAIRS** PROCESSED BY: **ORG CODE: DOT INITIALS: JAB** BATCH ID: **DOT-R03r3ww19b** HPMS SAMPLE:

COUNT TAKEN BY: **ORG CODE: TST INITIALS: AEC**

| DATE | DAY | 12 | 1 | 2 | 3 | 4 | 5 | 6 | 7 | 8 | 9 | 10 | 11 | 12 | 1 | 2 | 3 | 4 | 5 | 6 | 7 | 8 | 9 | 10 | 11 | DAILY TOTAL | DAILY HIGH | DAILY HIGH HOUR |
|------|-----|-----|-----|----|----|----|-----|-----|-----|-----|-----|------|------|------|------|------|------|------|------|------|-----|-----|-----|-----|-----|----------------|---------------|-----------------------|
| | | TO | TO | TO | TO | TO | TO | TO | TO | TO | TO | TO | TO | TO | TO | TO | TO | TO | TO | TO | TO | TO | TO | TO | TO | | | |
| 1 | S | | | | | | | | | | | | | | | | | | | | | | | | | | | |
| 2 | S | | | | | | | | | | | | | | | | | | | | | | | | | | | |
| 3 | M | | | | | | | | | | | | | | | | | | | | | | | | | | | |
| 4 | T | | | | | | | | | | | | | | | | | | | | | | | | | | | |
| 5 | W | | | | | | | | | | | | | | | | | | | | | | | | | | | |
| 6 | T | 87 | 35 | 41 | 36 | 38 | 93 | 234 | 525 | 589 | 752 | 799 | 954 | 1064 | 963 | 992 | 1150 | 1344 | 1286 | 1041 | 966 | 719 | 456 | 248 | 183 | 14758 | 1410 | 17 |
| 7 | F | 98 | 62 | 52 | 49 | 45 | 113 | 225 | 531 | 576 | 704 | 847 | 1070 | 1201 | 1137 | 1173 | 1322 | 1359 | 1384 | 1111 | 961 | 798 | 618 | 449 | 287 | 16172 | 1384 | 17 |
| 8 | S | 159 | 109 | 69 | 58 | 42 | 64 | 135 | 297 | 503 | 776 | 1095 | 1283 | 1364 | 1240 | 1302 | 1264 | 1157 | 1061 | 964 | 859 | 610 | 573 | 397 | 259 | 15640 | 1364 | 12 |
| 9 | S | 213 | 107 | 84 | 48 | 31 | 52 | 122 | 228 | 396 | 623 | 775 | 885 | 1102 | 1128 | 965 | 962 | 873 | 747 | 682 | 545 | 410 | 282 | 154 | 115 | 11529 | 1128 | 13 |
| 10 | M | 54 | 38 | 35 | 28 | 33 | 94 | 215 | 484 | 535 | 709 | 767 | 918 | 1085 | 985 | 1063 | 1168 | 1370 | 1298 | 914 | 813 | 571 | 356 | 219 | 135 | 13885 | 1370 | 16 |
| 11 | T | 83 | 46 | 33 | 36 | 43 | 86 | 199 | 488 | 533 | 685 | 759 | 867 | 991 | 913 | 977 | 1175 | 1317 | 1279 | 903 | 778 | 582 | 369 | 236 | 143 | 13521 | 1317 | 16 |
| 12 | W | 82 | 55 | 48 | 36 | 34 | 61 | 211 | 469 | 551 | 686 | 804 | 884 | 1026 | 982 | 997 | | | | | | | | | | | | |
| 13 | T | | | | | | | | | | | | | | | | | | | | | | | | | | | |
| 14 | F | | | | | | | | | | | | | | | | | | | | | | | | | | | |
| 15 | S | | | | | | | | | | | | | | | | | | | | | | | | | | | |
| 16 | S | | | | | | | | | | | | | | | | | | | | | | | | | | | |
| 17 | M | | | | | | | | | | | | | | | | | | | | | | | | | | | |
| 18 | T | | | | | | | | | | | | | | | | | | | | | | | | | | | |
| 19 | W | | | | | | | | | | | | | | | | | | | | | | | | | | | |
| 20 | T | | | | | | | | | | | | | | | | | | | | | | | | | | | |
| 21 | F | | | | | | | | | | | | | | | | | | | | | | | | | | | |
| 22 | S | | | | | | | | | | | | | | | | | | | | | | | | | | | |
| 23 | S | | | | | | | | | | | | | | | | | | | | | | | | | | | |
| 24 | M | | | | | | | | | | | | | | | | | | | | | | | | | | | |
| 25 | T | | | | | | | | | | | | | | | | | | | | | | | | | | | |
| 26 | W | | | | | | | | | | | | | | | | | | | | | | | | | | | |
| 27 | T | | | | | | | | | | | | | | | | | | | | | | | | | | | |
| 28 | T | | | | | | | | | | | | | | | | | | | | | | | | | | | |
| 29 | S | | | | | | | | | | | | | | | | | | | | | | | | | | | |
| 30 | S | | | | | | | | | | | | | | | | | | | | | | | | | | | |
| 31 | M | | | | | | | | | | | | | | | | | | | | | | | | | | | |

| AVERAGE WEEKDAY HOURS (Axle Factored, Mon 6AM to Fri Noon) | | | | | | | | | | | | | | ADT | | |
|--|---------------|------------------|---------------|---------------------------|--------------------------|------------------|------------------------------------|---------------------|--|--|--|--|--|-----|--------------|--|
| DAYS Counted | HOURS Counted | WEEKDAYS Counted | WEEKDAY Hours | AVERAGE WEEKDAY High Hour | AVERAGE WEEKDAY % of day | Axle Adj. Factor | Seasonal/Weekday Adjustment Factor | ESTIMATED (one way) | | | | | | | ADT | |
| 8 | 174 | 5 | 108 | 1325 | 9% | 0.982 | 1.091 | | | | | | | | 12807 | |

ROUTE # **US 11** ROAD NAME: **STATE ROUTE 11** FROM: **ACC RT 811** TO: **CR 49 CAUGHDENYO** COUNTY: **Onondaga**
 STATION: **330220** STATE DIR CODE: **1** PLACEMENT: **.1 S OF CAUGHDENYO RD** DATE OF COUNT: **05/05/2010**

NYSDOT Functional Classification

<http://gis3.dot.ny.gov/fc>

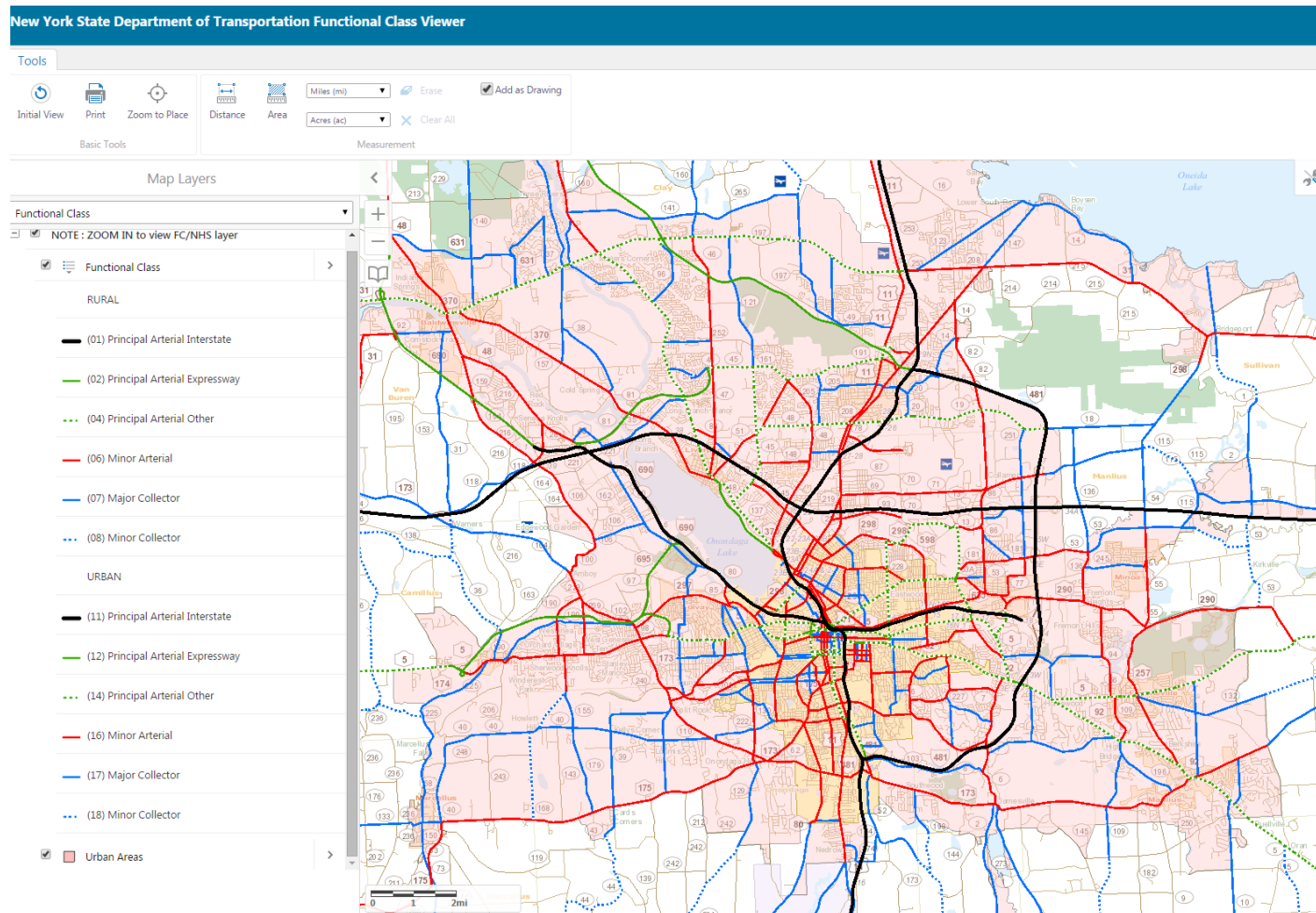

Syracuse Community Geography

<http://www.mapsonline.net/syracuse/public.html>

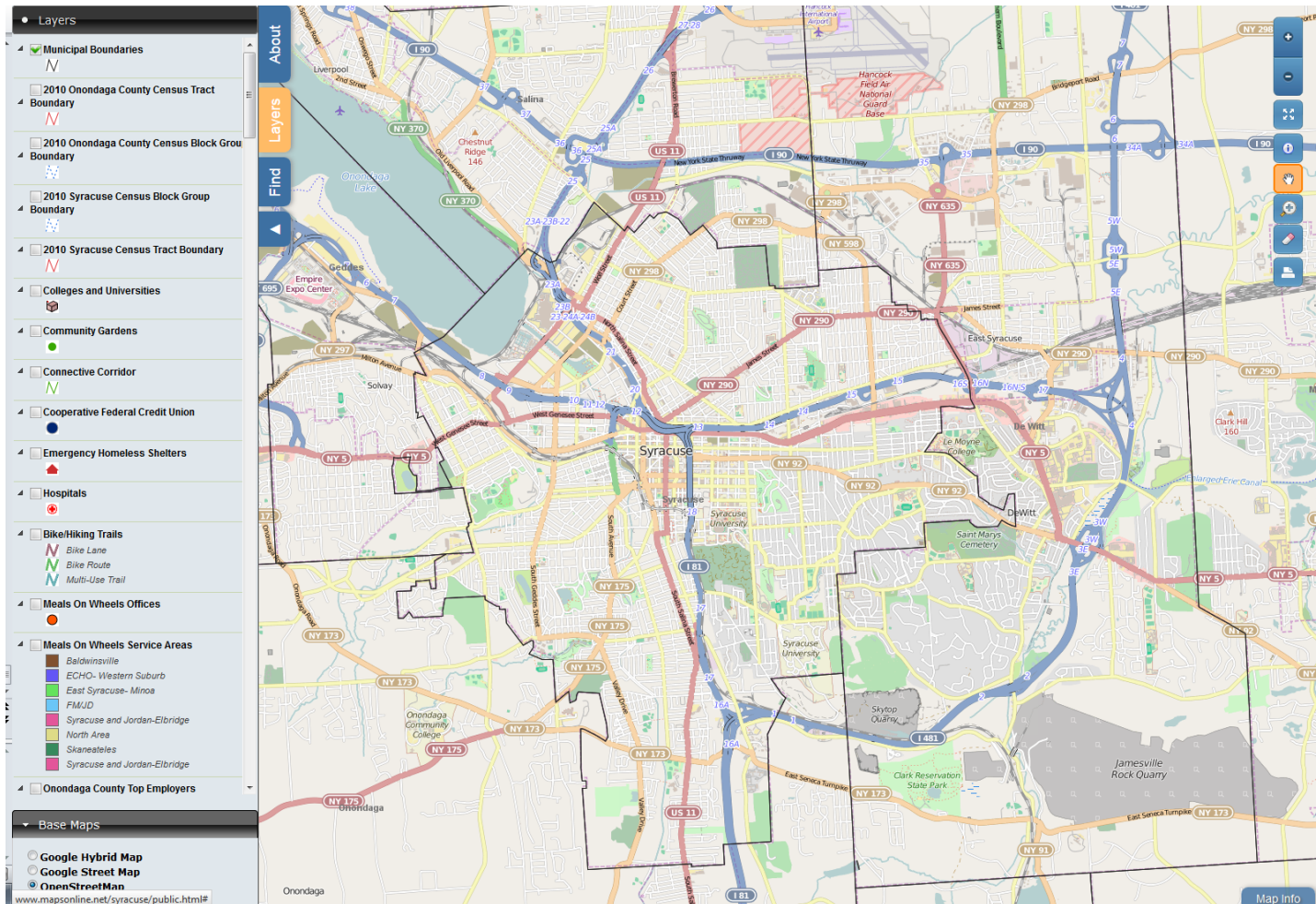

NYS GIS Data

□ <https://gis.ny.gov/>

□ <http://cugir.mannlib.cornell.edu/>

| | Mapsheet | Theme Name | Provider | Format | More Info | Download |
|--------------------------|----------|---|----------|----------|--|--------------------------------|
| <input type="checkbox"/> | Onondaga | Agricultural Districts (Ag and Markets) | NYAGM | KML | info no metadata | download now |
| <input type="checkbox"/> | Onondaga | Agricultural Districts (Ag and Markets) | NYAGM | PDF | info no metadata | download now |
| <input type="checkbox"/> | Onondaga | Agricultural Districts (Ag and Markets) | NYAGM | SHP | info metadata | download now |
| <input type="checkbox"/> | Onondaga | Freshwater Wetlands (DEC; NAD83) | NYSDEC | ARCE | info metadata | download now |
| <input type="checkbox"/> | Onondaga | Census Block Groups 2000 | Census | SHP | info metadata | download now |
| <input type="checkbox"/> | Onondaga | Census Blocks 2000 | Census | SHP | info metadata | download now |
| <input type="checkbox"/> | Onondaga | Census Places 2000 | Census | SHP | info metadata | download now |
| <input type="checkbox"/> | Onondaga | Census Tracts 2000 | Census | SHP | info metadata | download now |
| <input type="checkbox"/> | Onondaga | County Boundaries (Census 2000) | Census | SHP | info metadata | download now |
| <input type="checkbox"/> | Onondaga | Hydrography (Census 2000) | Census | SHP | info metadata | download now |
| <input type="checkbox"/> | Onondaga | Landmarks (Census 2000) | Census | SHP | info metadata | download now |
| <input type="checkbox"/> | Onondaga | Minor Civil Divisions (Census 2000) | Census | SHP | info metadata | download now |
| <input type="checkbox"/> | Onondaga | Railroads (Census 2000) | Census | SHP | info metadata | download now |
| <input type="checkbox"/> | Onondaga | Roads (Census 2000) | Census | SHP | info metadata | download now |
| <input type="checkbox"/> | Onondaga | Unified School Districts (Census 2000) | Census | SHP | info metadata | download now |
| <input type="checkbox"/> | Onondaga | Urbanized Areas (Census 2000) | Census | SHP | info metadata | download now |
| <input type="checkbox"/> | Onondaga | Voting Districts (Census 2000) | Census | SHP | info metadata | download now |
| <input type="checkbox"/> | Onondaga | Soils (SSURGO) | NRCS | multiple | info metadata | Soil Data Mart |

Online Mapping Resources

- ❑ ArcGIS Online - www.arcgis.com
- ❑ SMTC ArcGIS Online Maps - <https://smtc.maps.arcgis.com>
- ❑ NYSDOT Traffic Data Viewer - <http://gis.dot.ny.gov/tdv/>
- ❑ NYSDOT Functional Classification Viewer - <http://gis3.dot.ny.gov/fc>
- ❑ Syracuse Community Geography - <http://www.mapsonline.net/syracuse/public.html>
- ❑ NYSGIS Clearinghouse – <https://gis.ny.gov/>
- ❑ CUGIR: Cornell University Geospatial Information Repository – <http://cugir.mannlib.cornell.edu/>