

KING+KING #: 14-11-4990

DATE: 8/15/14

PROGRESS PRINT  
NOT FOR CONSTRUCTION

DRAWN BY: ECP      REVIEWED BY:

DRAWING SCALE: 1/4" = 1'-0"

DRAWING TITLE:  
FIRST FLOOR PLAN

A1.01

FINISH LEGEND			
FINISH	MANUFACTURER	STYLE	COLOR
ACoustICAL CEILING TILE ACT-1	TBD	TBD	TBD
CARPET CPT-1 (FIELD)	TBD	TBD	TBD
CERAMIC MOSAIC TILE CMT-1 (FIELD)	TBD	TBD	TBD
PAINT PT-1 (FIELD) PT-2 (CEILING)	TBD TBD	TBD TBD	TBD TBD
---	NO FINISHES		
EXG EXPOSED	EXISTING FINISH TO REMAIN		

ALL NEW OUTLETS 110 V @ 15A (MIN)  
LOCATED @ 54 - 60" AFF

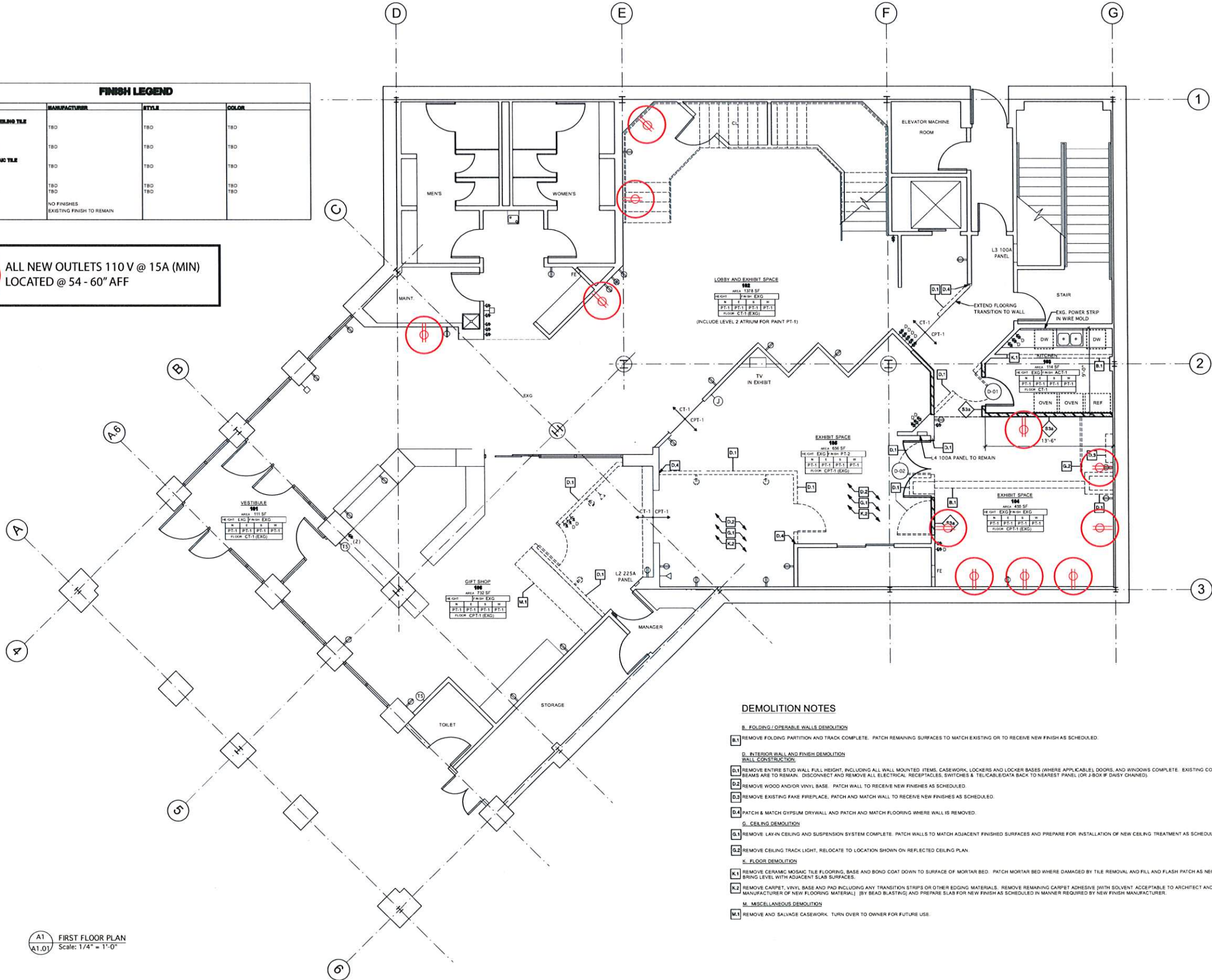

A1 FIRST FLOOR PLAN  
Scale: 1/4" = 1'-0"

DIGITAL REPRODUCTIONS OF THESE DRAWINGS SHALL NOT BE POSTED TO WEB  
SITES WITHOUT THE DIRECT WRITTEN PERMISSION OF THE ARCHITECT.

IT IS A VIOLATION OF THE STATE EDUCATION LAW FOR ANY PERSON, UNLESS UNDER THE  
DIRECTION OF A LICENSED ARCHITECT TO ALTER THIS DOCUMENT IN  
ANY WAY. ALTERATIONS MUST HAVE THE SEAL AFFIXED ALONG WITH THE DESCRIPTION  
OF THE ALTERATION AND SIGNATURE AND DATE. COPYRIGHT © 2011.

REVISION #4:  
REVISION #5:  
REVISION #6:

REVISION #1:  
REVISION #2:  
REVISION #3:





- 1 interpretive panels
- 2 touchscreen devices w/ narrator content
- 3 narrator collage
- 4 a/v presentation

client: oha

project: ska nonh center

job number: 140551

drawing date: 08.11.2014

exhibit hall:

location: liverpool, ny

show date:

booth #:

booth size:

account exec: bob davidson

designed by: bd

 EXHIBITS AND MORE

www.exhibitsandmore.com

notes:

entry concept

**OHA-SK**

This document and the designs and concepts shown here are the property of Exhibits And More and may not be reproduced, copied, transferred, or transformed in any way without permission.





- ① interpretive panel  
② touchscreen devices w/ thanksgiving content  
③ supergraphic  
④ thanksgiving a/v presentation

client: oha  
project: ska nonh center  
job number: 140551  
drawing date: 08.11.2014  
exhibit hall:  
location: liverpool, ny  
show date:  
booth #:  
booth size:  
account exec: bob davidson  
designed by: bd

  
EXHIBITS  
AND MORE  
www.exhibitsandmore.com

notes:  
thanksgiving wall

**OHA-SK**

This document and the designs and concepts shown here are the property of Exhibits And More and may not be reproduced, copied, transferred, or transformed in any way without permission.

© 2014 Exhibits And More





① interpretive panel

② touchscreen device

③ sculpture case

④ a/v presentation

client: oha

project: ska nonh center

job number: 140551

drawing date: 08.11.2014

exhibit hall:

location: liverpool, ny

show date:

booth #:

booth size:

account exec: bob davidson

designed by: bd



www.exhibitsandmore.com

notes:

creation story concept

**OHA-SK**

This document and the designs and concepts shown here are the property of Exhibits And More and may not be reproduced, copied, transferred, or transformed in any way without permission.

© 2014 Exhibits And More





① interpretive panels

③ display cases

② touchscreen devices w/ expanded

④ a/v introduction

client:	oha
project:	ska nonh center
job number:	140551
drawing date:	09.04.2014
exhibit hall:	
location:	liverpool, ny
show date:	
booth #:	
booth size:	
account exec:	bob davidson
designed by:	bd
 www.exhibitsandmore.com	

notes:  
contributions gallery

**OHA-SK**

This document and the designs and concepts shown here are the property of Exhibits And More and may not be reproduced, copied, transferred, or transformed in any way without permission.

© 2014 Exhibits And More





- ① interpretive panels
- ② touchscreen devices w/ expanded
- ③ display cases
- ④ a/v presentation (possible on topic panel)

client:	oha
project:	ska nonh center
job number:	140551
drawing date:	09.04.2014
exhibit hall:	
location:	liverpool, ny
show date:	
booth #:	
booth size:	
account exec:	bob davidson
designed by:	bd
 www.exhibitsandmore.com	
notes:	contributions gallery
<b>OHA-SK</b>	
This document and the designs and concepts shown here are the property of Exhibits And More and may not be reproduced, copied, transferred, or transformed in any way without permission.	
© 2014 Exhibits And More	