

Skaneateles Lake Water Service Illustration

Illustration is not to scale

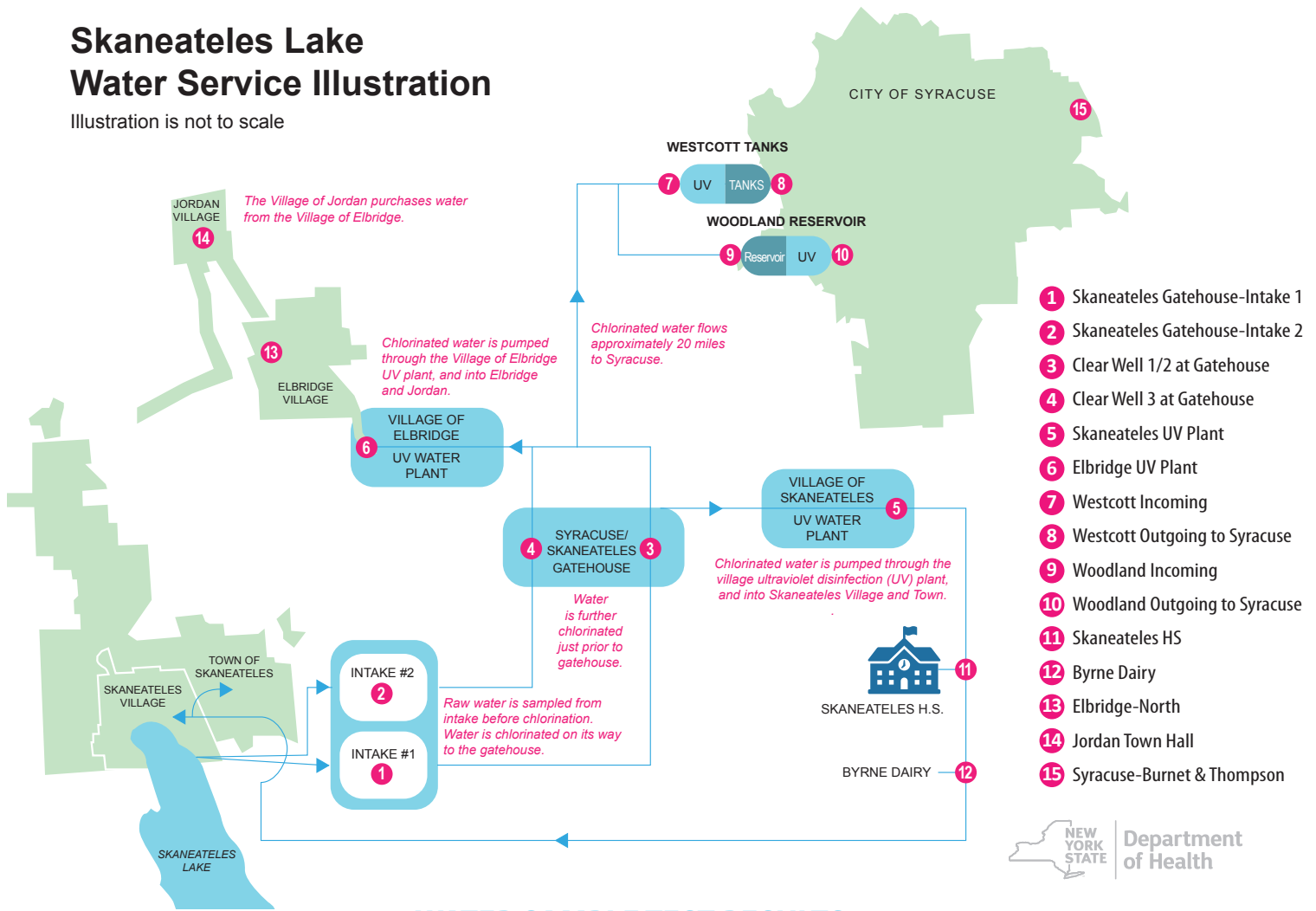

WATER SAMPLE TEST RESULTS, 2018

Previous Testing Dates on Next Page

	9-20	9-27	9-28	10-1	10-2	10-3	10-4	10-9	10-11	10-12	10-13	10-14	10-15	10-18	10-19	10-25	10-29
1 Skaneateles Gatehouse-Intake 1	ND	ND	ND	ND	-	-	ND	-	ND	ND	ND	*	-	ND	-	-	-
2 Skaneateles Gatehouse-Intake 2	ND	.35	ND	.52	.55	.53	.45	ND	ND	.76	ND	.44	ND	ND	ND	ND	ND
3 Clear Well 1/2 at Gatehouse	ND	ND	ND	ND	-	-	ND	-	ND	ND	ND	ND	-	ND	-	ND	ND
4 Clear Well 3 at Gatehouse	ND	ND	ND	ND	-	-	ND	ND	.419	ND	ND	ND	ND	ND	ND	ND	ND
5 Skaneateles UV Plant	-	-	-	-	-	-	-	-	-	ND	-	-	-	-	-	-	-
6 Elbridge UV Plant	-	-	-	-	-	-	-	-	-	ND	-	-	-	-	-	-	-
7 Westcott Incoming	-	-	-	-	-	-	-	-	-	-	-	-	-	-	-	-	-
8 Westcott Outgoing to Syracuse	-	-	-	-	-	-	-	-	-	-	-	-	-	-	-	-	-
9 Woodland Incoming	-	-	-	-	-	-	-	-	-	-	-	-	-	-	-	-	-
10 Woodland Outgoing to Syracuse	-	-	-	-	-	-	-	-	-	-	-	-	-	-	-	-	-
11 Skaneateles HS	-	-	-	-	-	-	-	-	-	-	-	-	-	-	-	-	-
12 Byrne Dairy	-	-	-	-	-	-	-	-	-	-	-	-	-	-	-	-	-
13 Elbridge-North	-	-	-	-	-	-	-	-	-	-	-	-	-	-	-	-	-
14 Jordan Town Hall	-	-	-	-	-	-	-	-	-	-	-	-	-	-	-	-	-
15 Syracuse-Burnet & Thompson	-	-	-	-	-	-	-	-	-	-	-	-	-	-	-	-	-

Values in parts per billion (ppb)

* Intake 1 was not in use on this date

ND = Non Detect, equals less than the required method reporting limit of 0.3 µg/l

"-" = Not Sampled

Skaneateles Lake Water Service Illustration

Illustration is not to scale

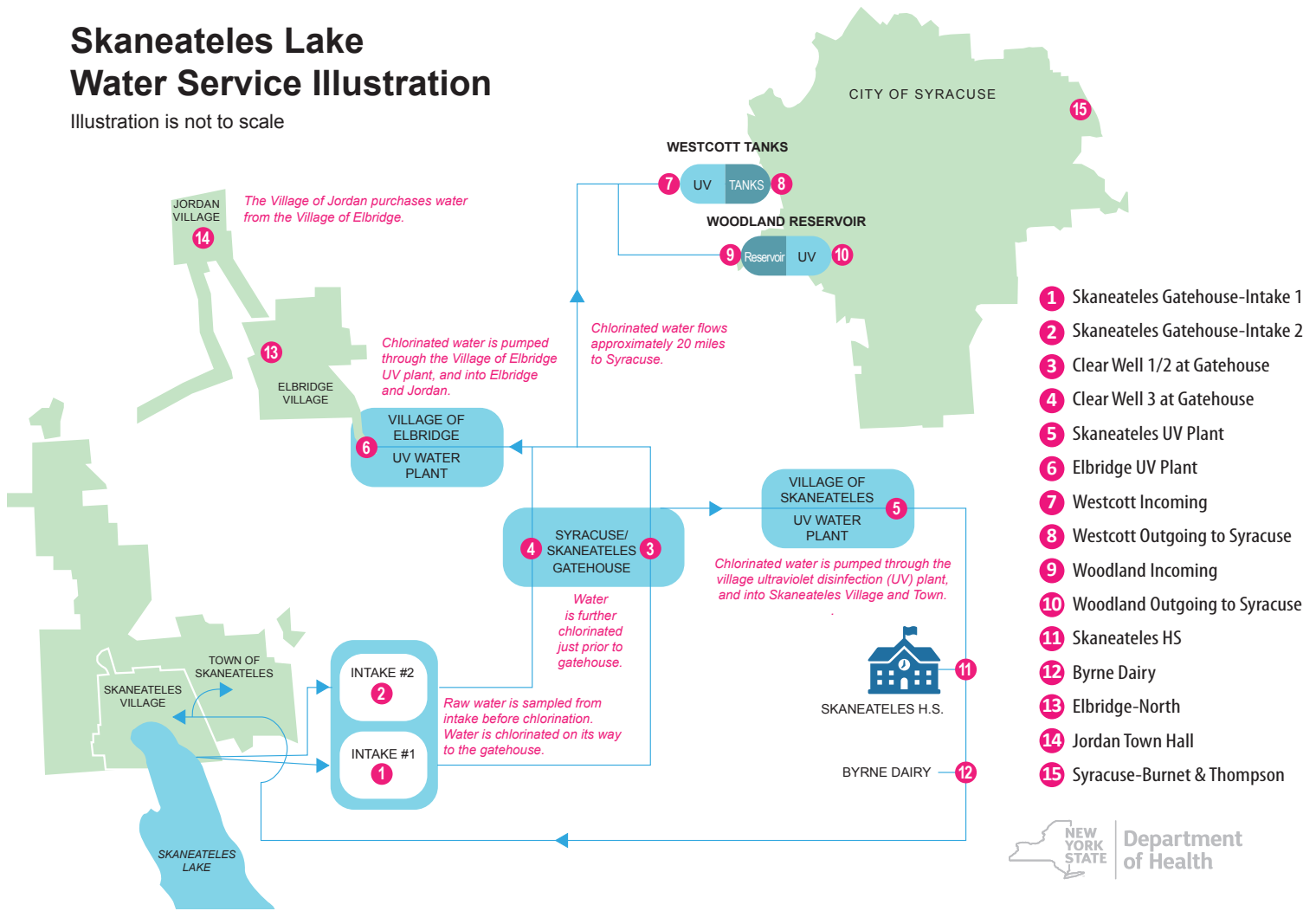

WATER SAMPLE TEST RESULTS, 2018

	7-5	7-12	7-19	7-26	8-2	8-4	8-6	8-7	8-8	8-9	8-10	8-16	8-23	8-30	9-4	9-6	9-8	9-13	9-14
1 Skaneateles Gatehouse-Intake 1	*	*	*	*	*	*	*	*	*	ND	*	ND	ND	ND	ND	ND	ND	ND	ND
2 Skaneateles Gatehouse-Intake 2	ND	ND	ND	ND	ND	ND	.33	.3	ND	ND	ND	ND	ND	ND	ND	.4	ND	ND	ND
3 Clear Well 1/2 at Gatehouse	-	-	-	-	-	-	-	-	-	ND	-	ND	ND	ND	-	ND	ND	ND	ND
4 Clear Well 3 at Gatehouse	-	-	-	-	-	-	ND	ND	ND	ND	ND	ND	ND	ND	-	ND	ND	ND	ND
5 Skaneateles UV Plant	-	-	-	-	-	-	-	-	-	-	-	-	-	-	-	-	ND	-	-
6 Elbridge UV Plant	-	-	-	-	-	-	-	-	-	-	-	-	-	-	-	-	-	-	-
7 Westcott Incoming	-	-	-	-	-	-	-	-	-	-	-	-	-	-	-	-	-	-	-
8 Westcott Outgoing to Syracuse	-	-	-	-	-	-	-	-	-	-	-	-	-	-	-	-	-	-	-
9 Woodland Incoming	-	-	-	-	-	-	-	-	-	-	-	-	-	-	-	-	-	-	-
10 Woodland Outgoing to Syracuse	-	-	-	-	-	-	-	-	-	-	-	-	-	-	-	-	-	-	-
11 Skaneateles HS	-	-	-	-	-	-	-	-	-	-	-	-	-	-	-	-	-	-	-
12 Byrne Dairy	-	-	-	-	-	-	-	-	-	-	-	-	-	-	-	-	-	-	-
13 Elbridge-North	-	-	-	-	-	-	-	-	-	-	-	-	-	-	-	-	-	-	-
14 Jordan Town Hall	-	-	-	-	-	-	-	-	-	-	-	-	-	-	-	-	-	-	-
15 Syracuse-Burnet & Thompson	-	-	-	-	-	-	-	-	-	-	-	-	-	-	-	-	-	-	-

Values in parts per billion (ppb)

* Intake 1 was not in use on this date

ND = Non Detect, equals less than the required method reporting limit of 0.3 µg/l

"-" = Not Sampled