WORK ZONE ALERT

Date:	August 27, 2021
Location:	Milton Avenue between Bennett Rd. & West Genesee St.
Type of Work:	Road Repair
Schedule:	Beginning Monday, August 30 2021, 7:00 a.m.
Impact:	Road closure, please seek alternate route

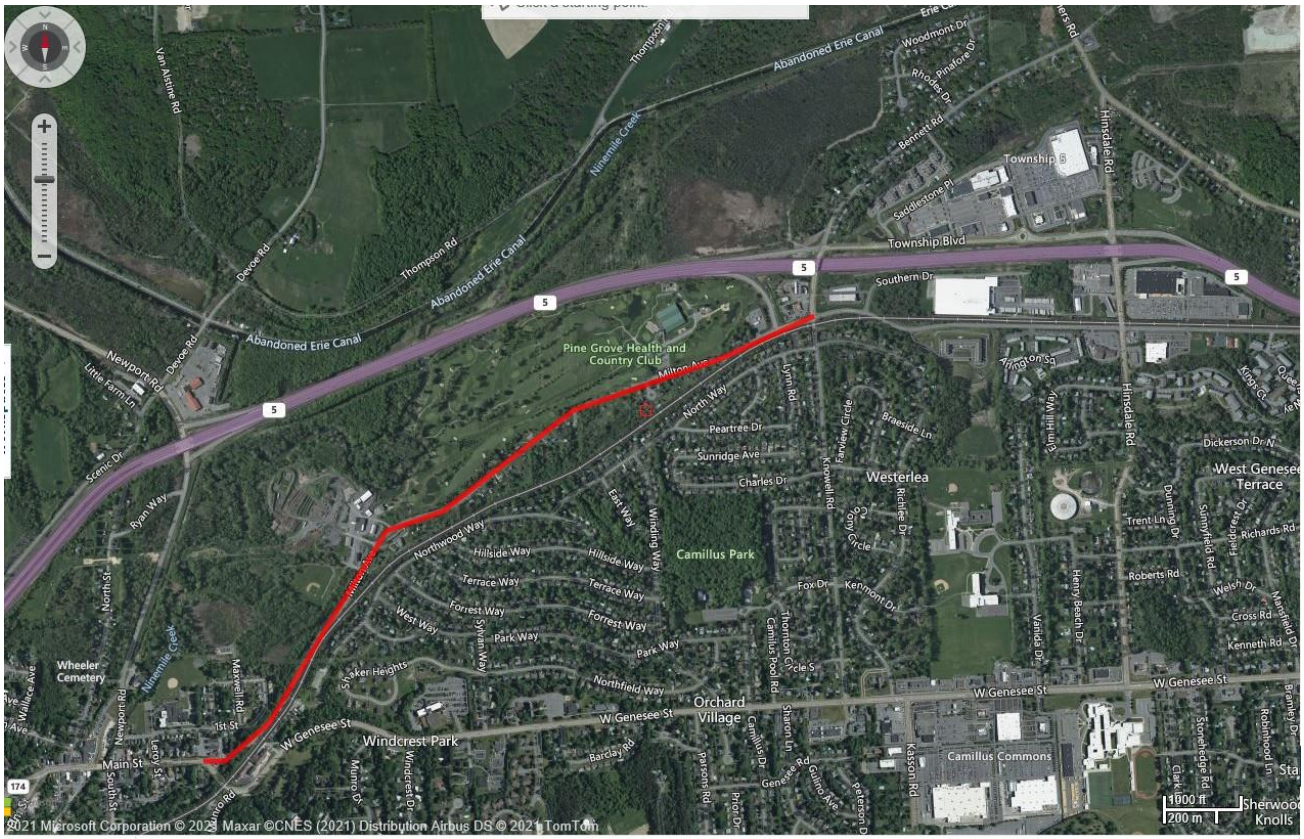

As with any roadway project, the Onondaga County Department of Transportation respectfully asks the traveling public to reduce your speed within the work zone, use caution, and be mindful of roadside workers and construction vehicles. For updates on this and other Onondaga County DOT projects, visit our website, or follow us on Facebook.